

Notes
Do not scale from this drawing. All dimensions to be checked on site prior to construction and any discrepancies reported to the Architect.
Copyright reserved.

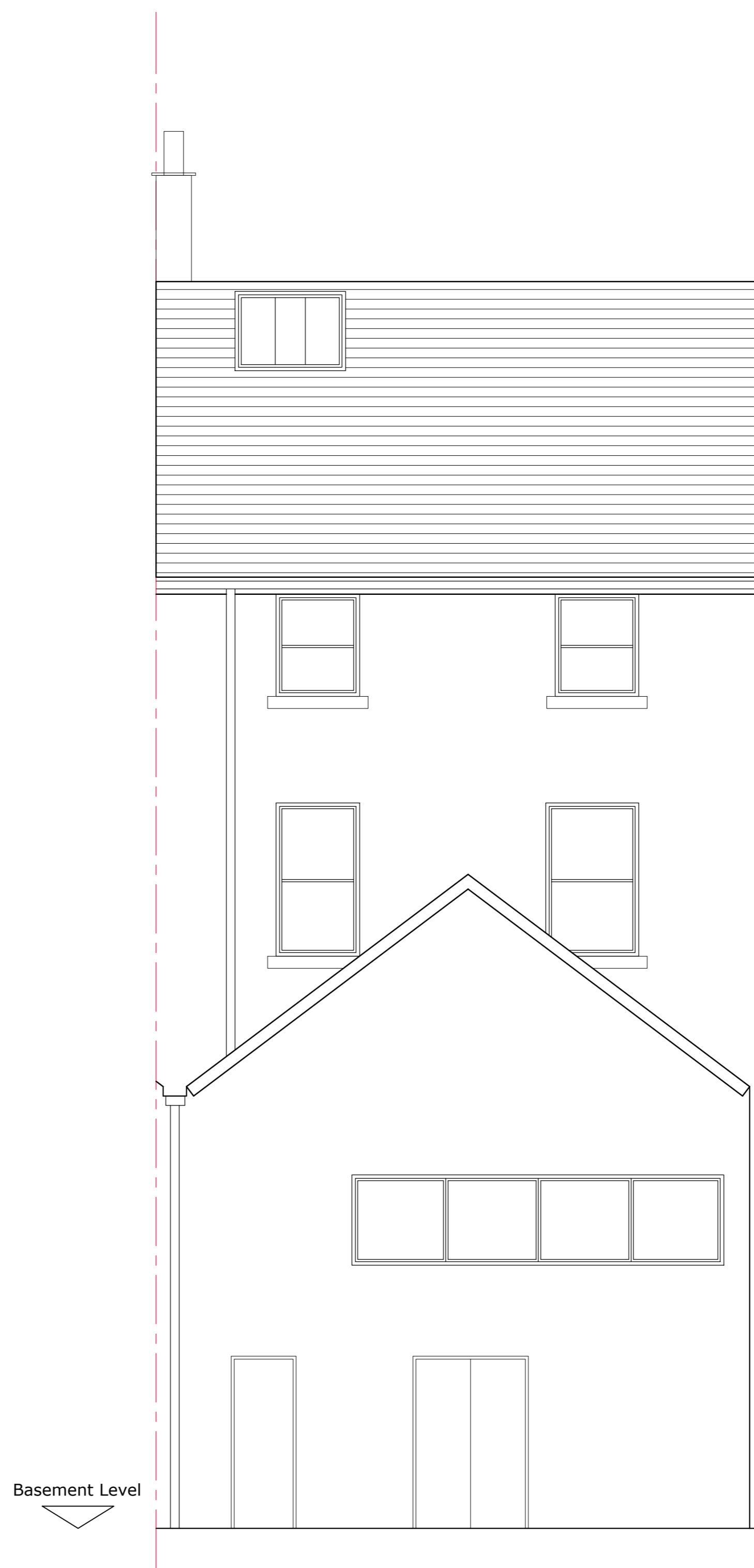

Front Elevation as Existing, 1:50



Rear Elevation as Existing, 1:50



Revisions

Status

PLANNING

Client

Mr Tim Zhou

Project

71 Berkeley Street
Glasgow
G3 7DX

Title

Front & Rear Elevations
as Existing

Scale	Size	Date	Drawn	Checked
1:50	A1	MAR 24	FH	JDF

Allison
Architecture

Allison Architecture
13 Royal Crescent
Glasgow G3 7SL
t: +44 (0)141 353 1082
e: hello@allisonarchitecture.co.uk
www.allisonarchitecture.co.uk

Project No.	Drawing No.	Rev.
24005	01-006	-