

G.I.A: 160.4 sqm
Basement Floor Plan as Proposed, 1:50

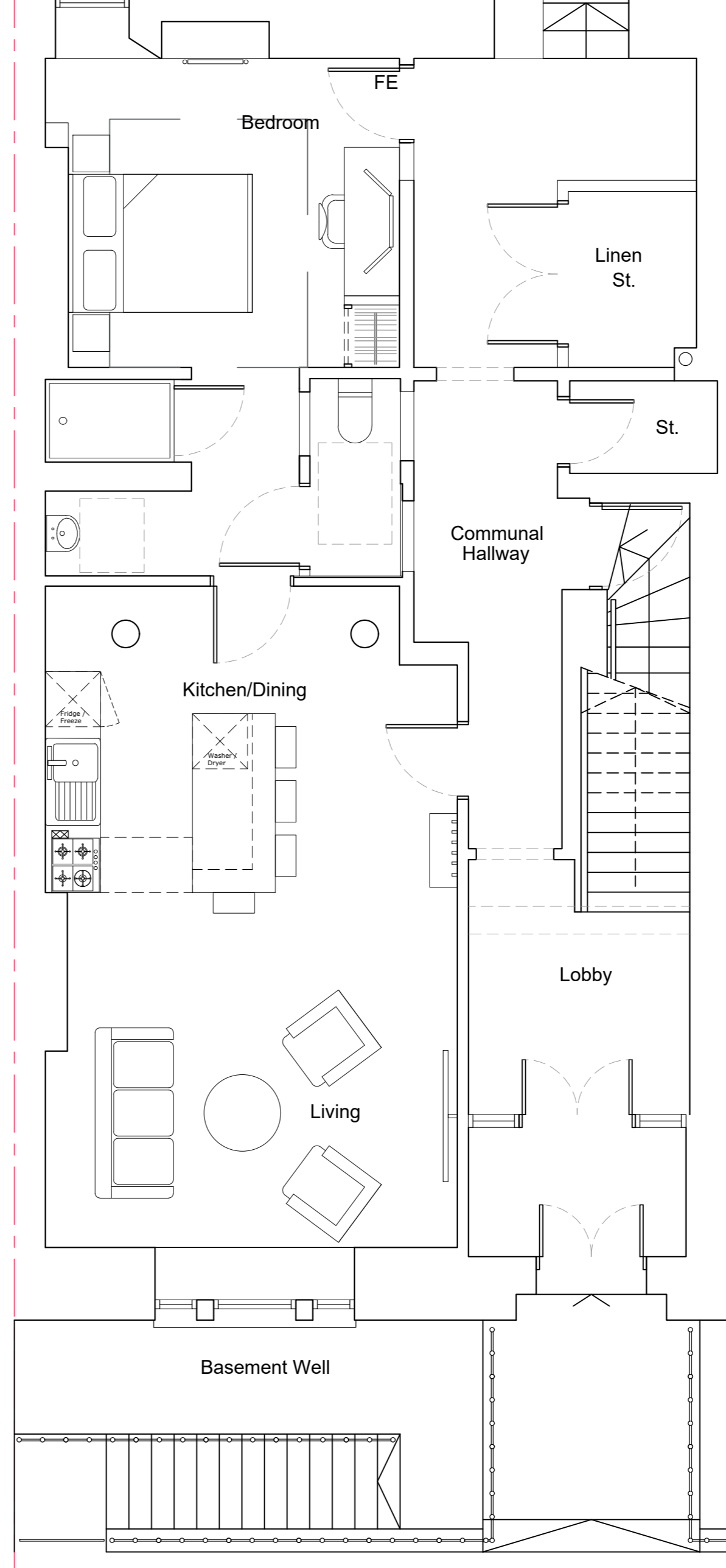

G.I.A: 160.5 sqm
Ground Floor Plan as Proposed, 1:50

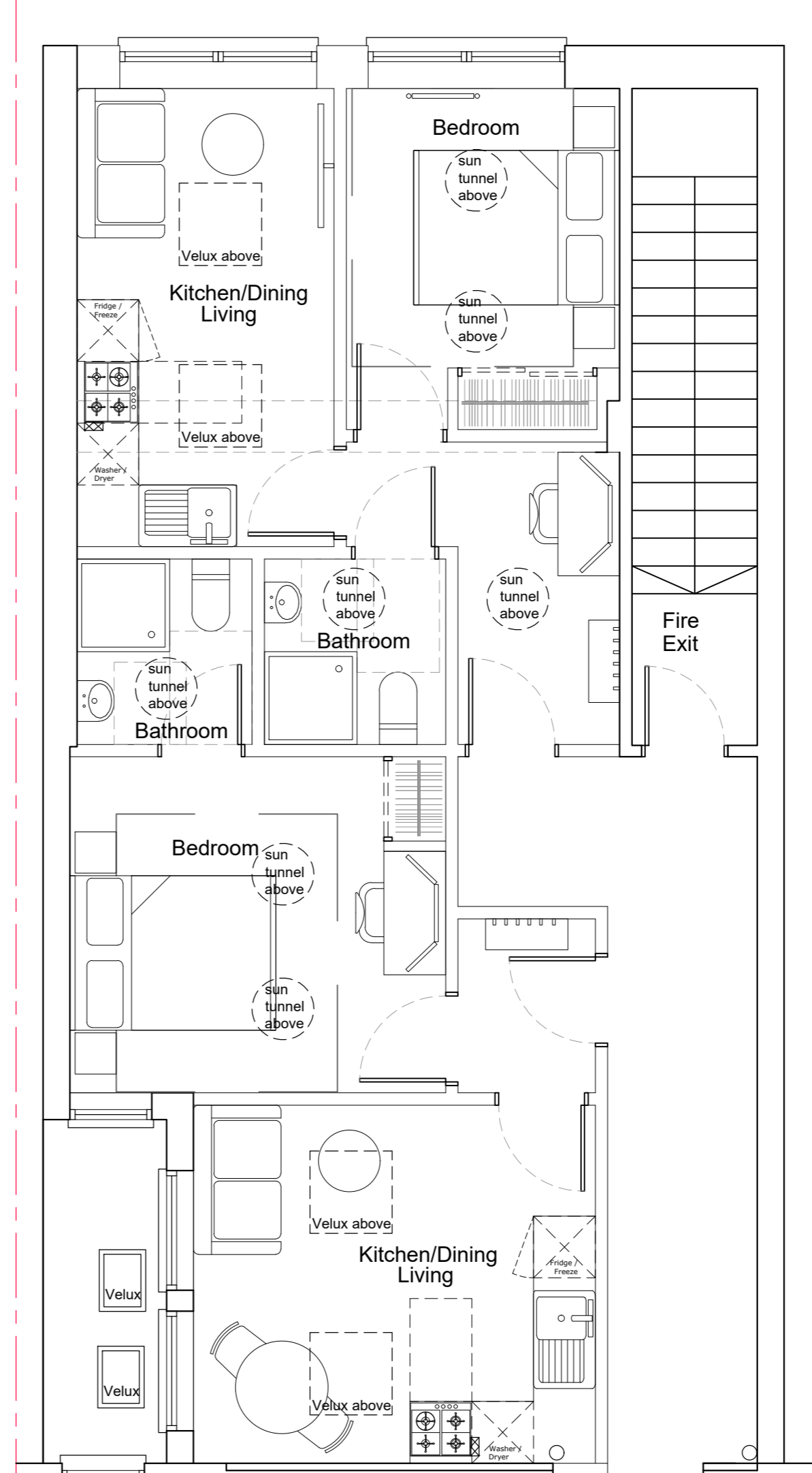

Revisions				
Status	PLANNING			
Client	Mr Tim Zhou			
Project	71 Berkeley Street Glasgow G3 7DX			
Title	Basement & Ground Floor Plans as Proposed			
Scale	Size	Date	Drawn	Checked
1:50	A1	MAR 24	FH	JDF
Project No.		Drawing No.		Rev.
24005		02-001		-



Allison Architecture
 13 Royal Crescent
 Glasgow G3 7SL
 t: +44 (0)141 353 1082
 e: hello@allisonarchitecture.co.uk
 www.allisonarchitecture.co.uk