

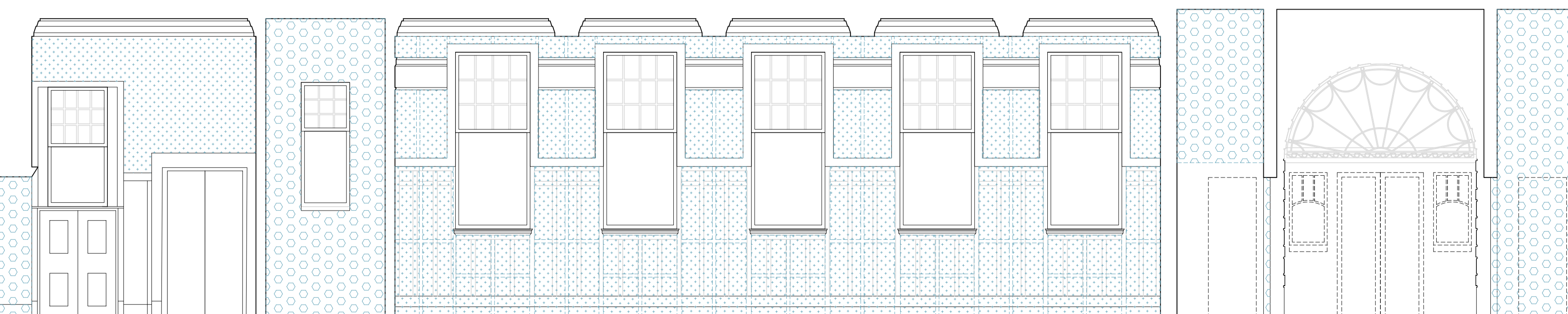

Hatched areas denote anticipated 'zones' required for injected EPS bead insulation. Each zone would require a single 22mm diameter hole cut for insertion of insulation. Holes to be made good after insulation install.



Internal Elevation



General Notes
 Do not scale from these drawings. Use figured dimensions only.
 To be read in conjunction with all other Architect and Structural Engineer drawings. Any discrepancies between consultants drawings to be reported to the architect.
 All dimensions to be checked on site.
 All work to be carried out in accordance with relevant Building Standards, Codes of Procedure and Health + Safety Legislation.
 The copyright for the drawing is held by Dress for the Weather. Not to be used for any purpose without consent.
 Drawing is for approval only, not to be used for construction.

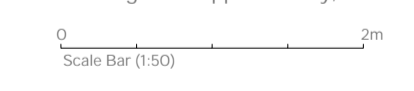

Planning

Proposed Internal Elevation to Main Facade

GWL Fabric Works

Dress for the Weather
 23 Acorn Street
 Glasgow G40 4AN
 info@dressfortheweather.co.uk
 www.dressfortheweather.co.uk
 +44 (0) 141 556 5606

Scale: 1:50 @ A1 Date: 21.03.2024 Drawing: L(20)021