

Material Finishes (Existing)

1. Lime rendered gable (muted yellow colour)
2. Perforated metal panelling/artwork around lift
3. Iron railing to back court
4. Red brick walls to rear of property
5. Yellow sandstone
6. Timber frame single glazed sash and case windows
7. Window cages to rear windows
8. Automatic double doors within sheltered entrance
9. Metal escape/access door
10. Grey harling
11. Double glazed window, black powder coated
12. Slate Roof
13. Felt roofing

Existing service outlets, rainwater goods and other external fixings indicatively marked on plans.

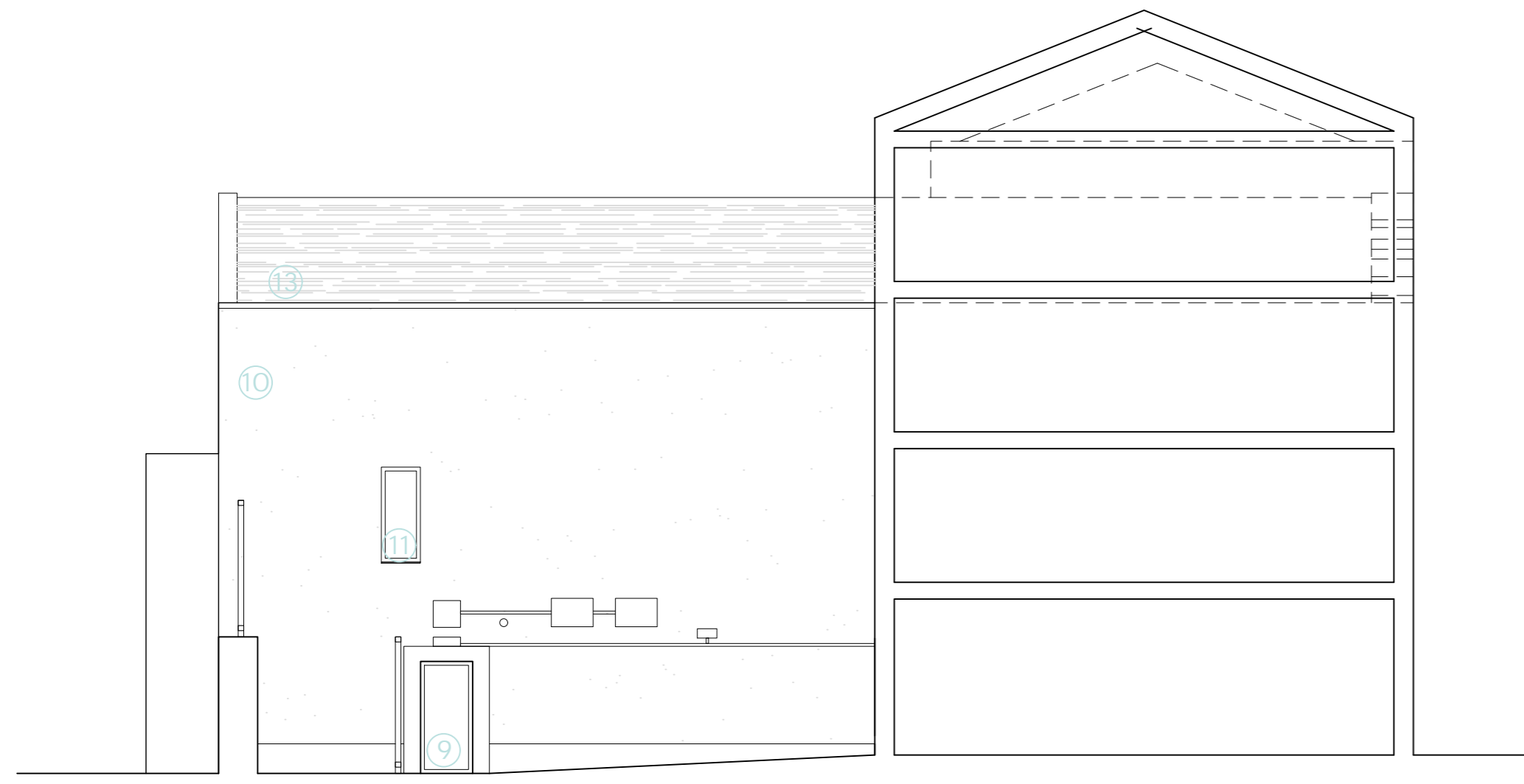

North Elevation

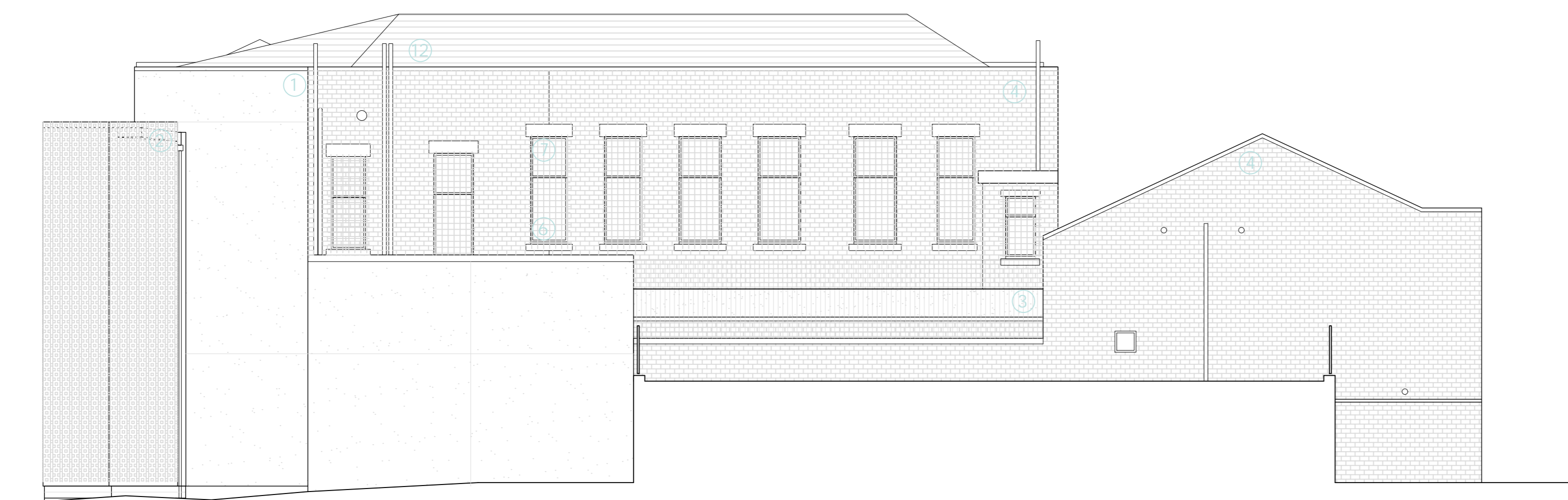

East Elevation

General Notes

Do not scale from these drawings. Use figured dimensions only.
 To be read in conjunction with all other Architect and Structural Engineer drawings. Any discrepancies between consultants drawings to be reported to the architect.
 All dimensions to be checked on site.
 All work to be carried out in accordance with relevant Building Standards, Codes of Procedure and Health + Safety Legislation.
 The copyright for the drawing is held by Dress for the Weather. Not to be used for any purpose without consent.
 Drawing is for approval only, not to be used for construction.

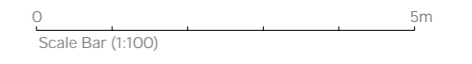

Existing Information

Existing East and North Elevations

GWL Fabric Works

Dress for the Weather
 23 Acorn Street
 Glasgow G40 4AN

info@dressfortheweather.co.uk
 www.dressfortheweather.co.uk
 +44 (0) 141 556 5606

Scale: 1:100 @ A2
 Date: 08.03.2024
 Drawing: L(20)009