

Section A-A

Existing services, rainwater goods and window protection to be removed during insulation works and reinstalled on fixings to insulation system manufacturers recommendations.

External wall insulation applied to side and rear walls. Existing walls with lime render or harling to be stripped back before 110mm stonewool insulation layer applied. Silicone render applied, to manufacturers recommendations, on top of insulation layer.

Proposed insulation to basement consisting of stone wool insulation between joists and second layer installed below.

FFL + 0.000



Section B-B

Proposed insulation to attic consisting of stone wool insulation between joists and second layer installed above.

External wall insulation applied to side and rear walls. Existing walls with lime render or harling to be stripped back before 110mm stonewool insulation layer applied. Silicone render applied, to manufacturers recommendations, on top of insulation layer.

Proposed insulation to basement consisting of stone wool insulation between joists and second layer installed below.

FFL + 0.000

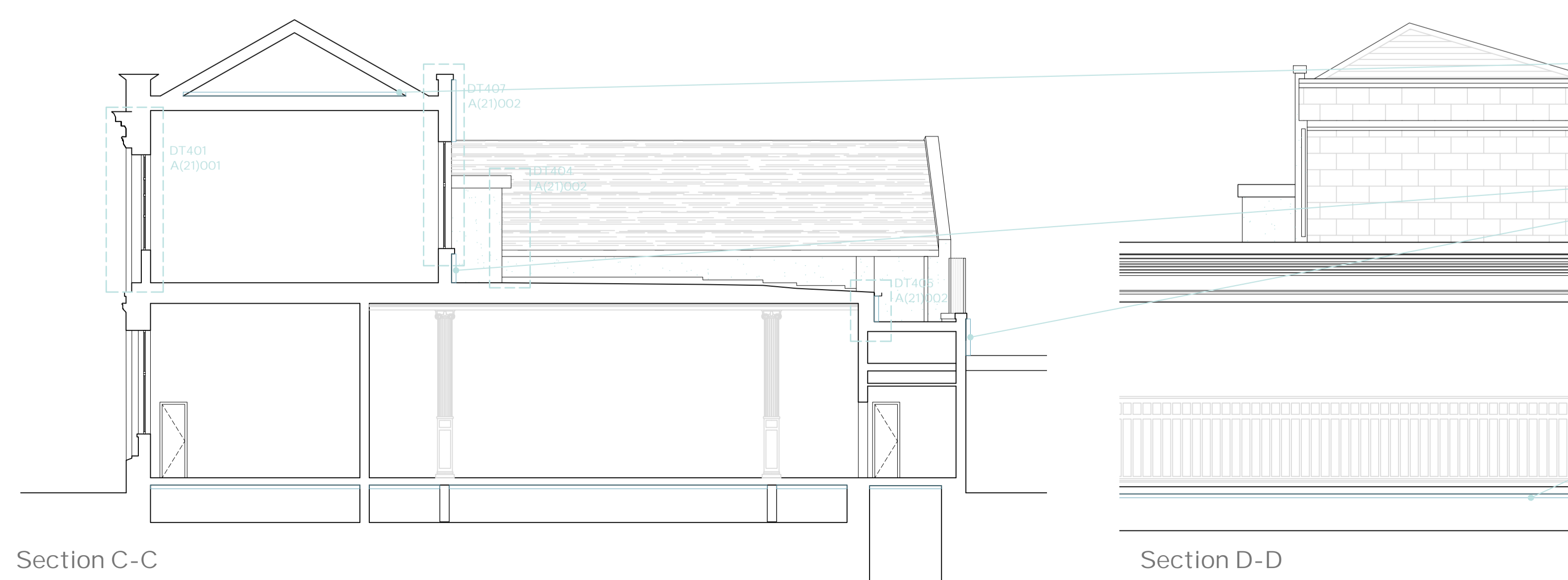

Section C-C

Proposed insulation to attic consisting of stone wool insulation between joists and second layer installed above.

External wall insulation applied to side and rear walls. Existing walls with lime render or harling to be stripped back before 110mm stonewool insulation layer applied. Silicone render applied, to manufacturers recommendations, on top of insulation layer.

Proposed insulation to basement consisting of stone wool insulation between joists and second layer installed below.

Section D-D

General Notes
 Do not scale from these drawings. Use figured dimensions only.
 To be read in conjunction with all other Architect and Structural Engineer drawings. Any discrepancies between consultants drawings to be reported to the architect.
 All dimensions to be checked on site.
 All work to be carried out in accordance with relevant Building Standards, Codes of Procedure and Health + Safety Legislation.
 The copyright for the drawing is held by Dress for the Weather. Not to be used for any purpose without consent.
 Drawing is for approval only, not to be used for construction.



Planning

Proposed Sections

GWL Fabric Works

Dress for the Weather
 23 Acorn Street
 Glasgow G40 4AN
 info@dressfortheweather.co.uk
 www.dressfortheweather.co.uk
 +44 (0) 141 556 5606

Scale: 1:100 @ A1 Date: 21.03.2024 Drawing: L(20)020