

Wall Works Key

- IWI, Injected
- IWI, Sheeted
- EWI

To be read in conjunction with other architects drawings. Solum and attic insulation shown on respective plans.

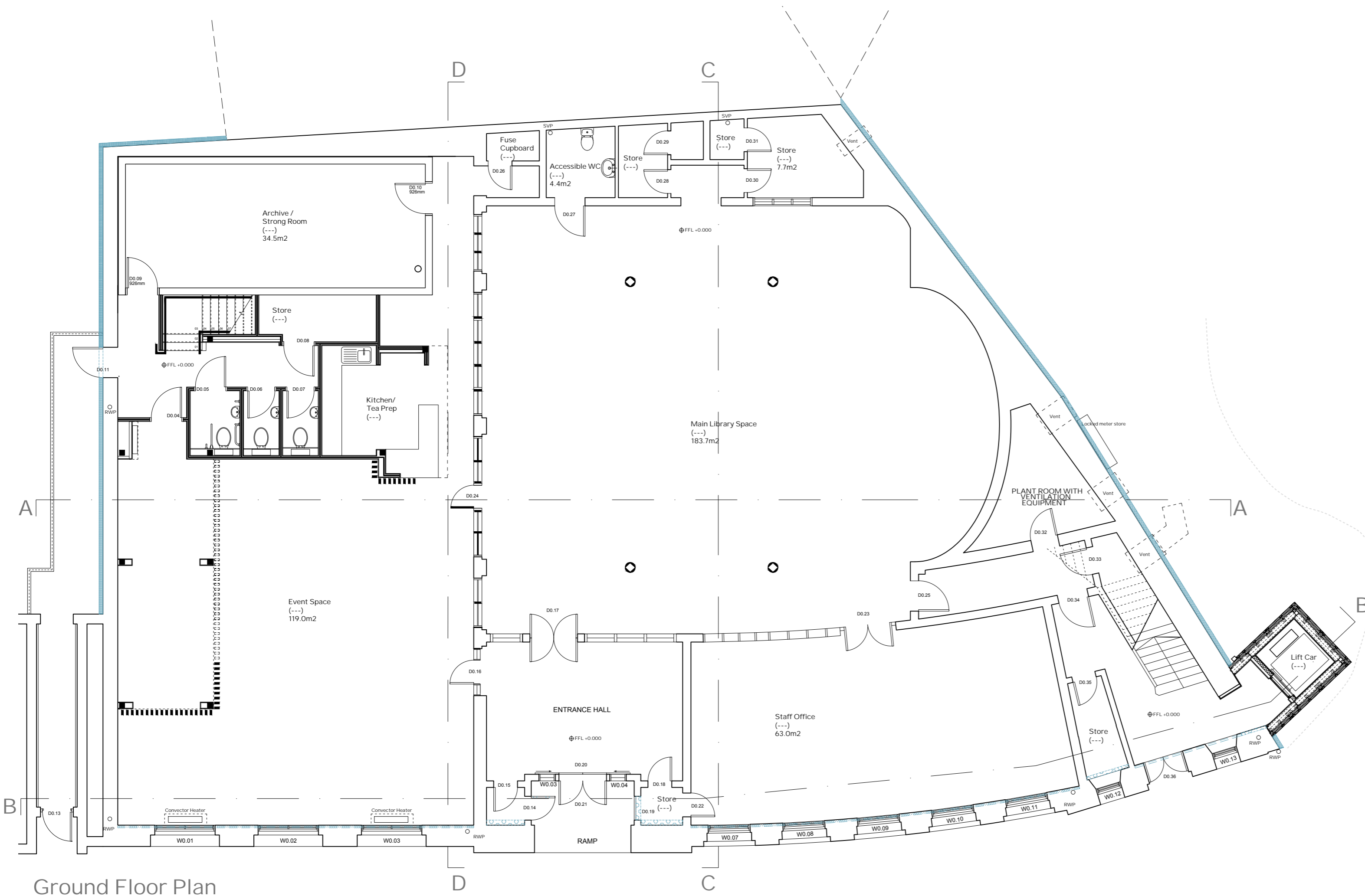

Ground Floor Plan

General Notes

Do not scale from these drawings. Use figured dimensions only.
To be read in conjunction with all other Architect and Structural Engineer drawings. Any discrepancies between consultants drawings to be reported to the architect.
All dimensions to be checked on site.
All work to be carried out in accordance with relevant Building Standards, Codes of Procedure and Health + Safety Legislation.
The copyright for the drawing is held by Dress for the Weather. Not to be used for any purpose without consent.
Drawing is for approval only, not to be used for construction.

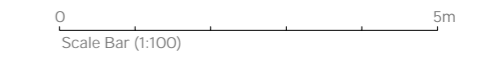

Planning

Proposed Ground Floor Plan

GWL Fabric Works

Dress for the Weather
23 Acorn Street
Glasgow G40 4AN
info@dressfortheweather.co.uk
www.dressfortheweather.co.uk
+44 (0) 141 556 5606

Scale: 1:100 @ A2
Date: 21.03.2024
Drawing: L(20)013