

EXISTING SIDE ELEVATION (1:50)

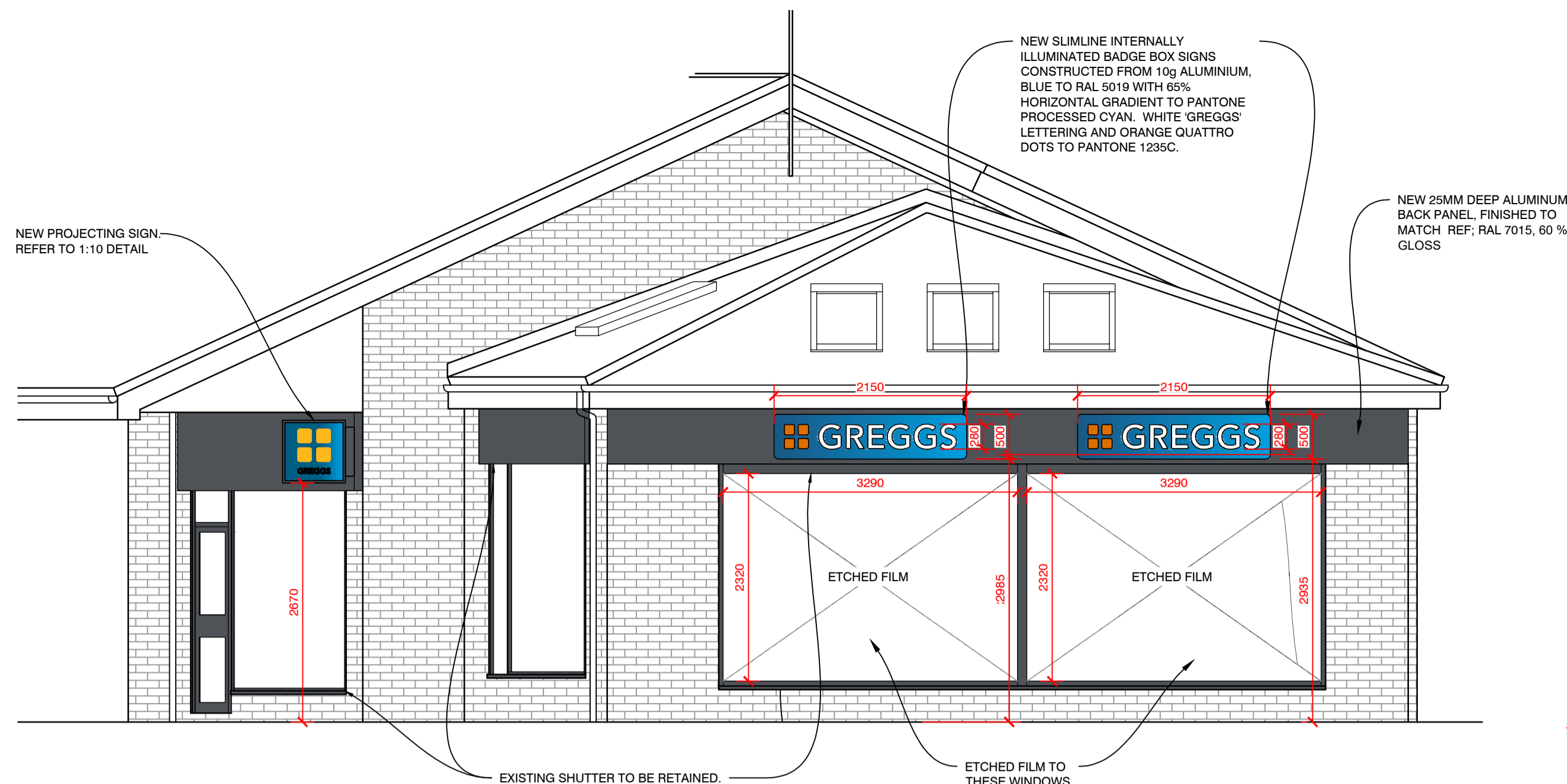

PROPOSED SIDE ELEVATION (1:50)

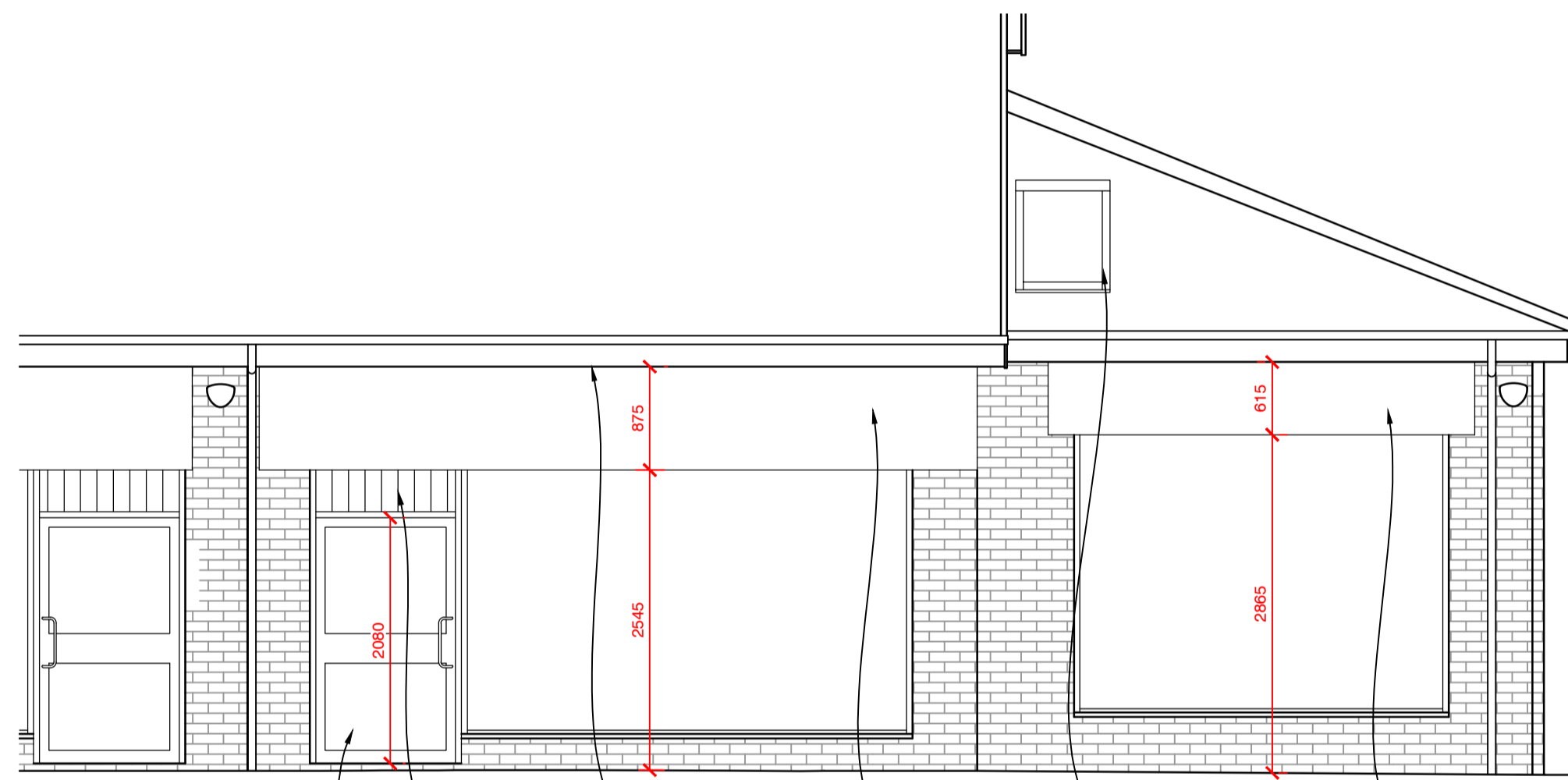

EXISTING FRONT ELEVATION (1:50)

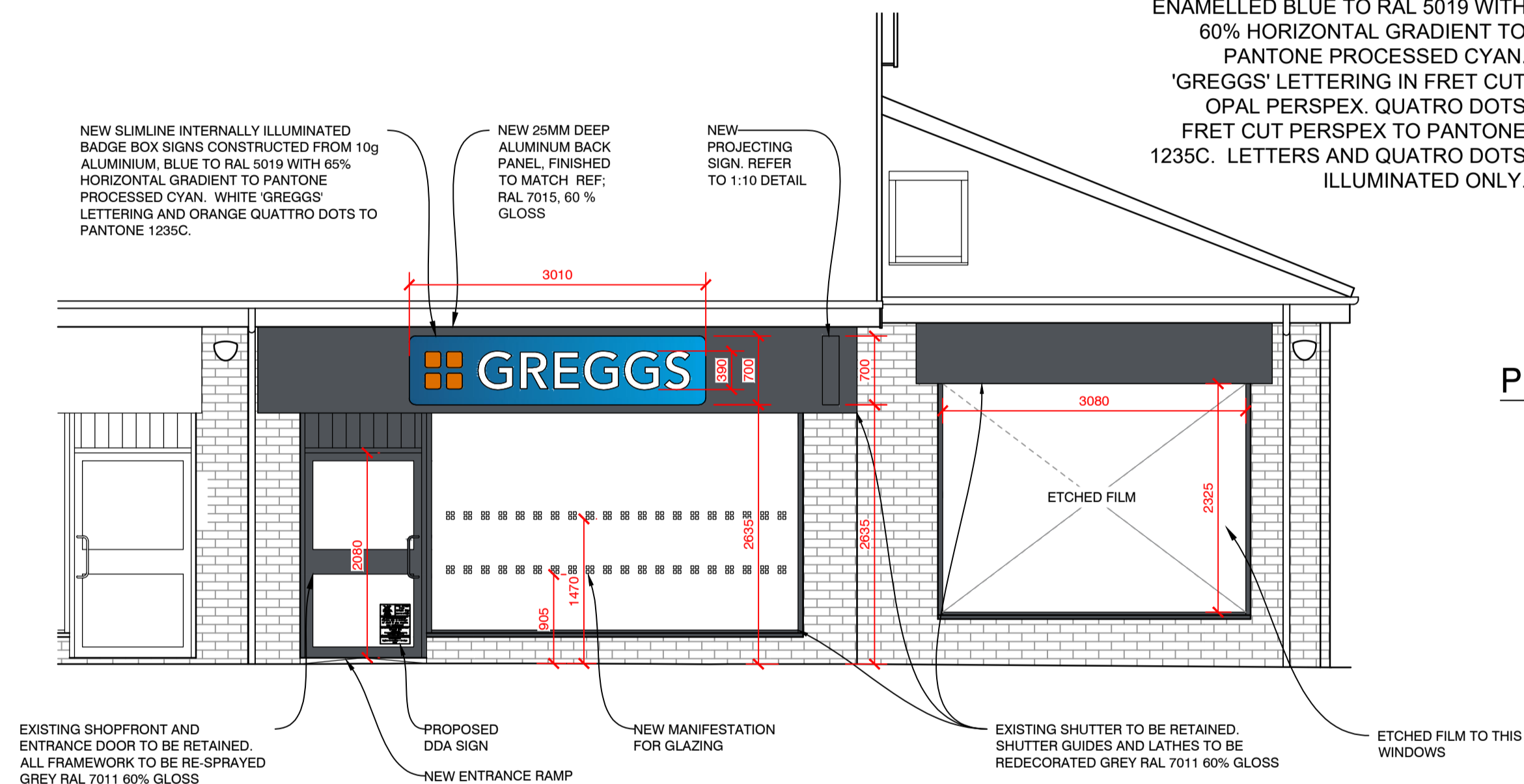

PROPOSED FRONT ELEVATION (1:50)

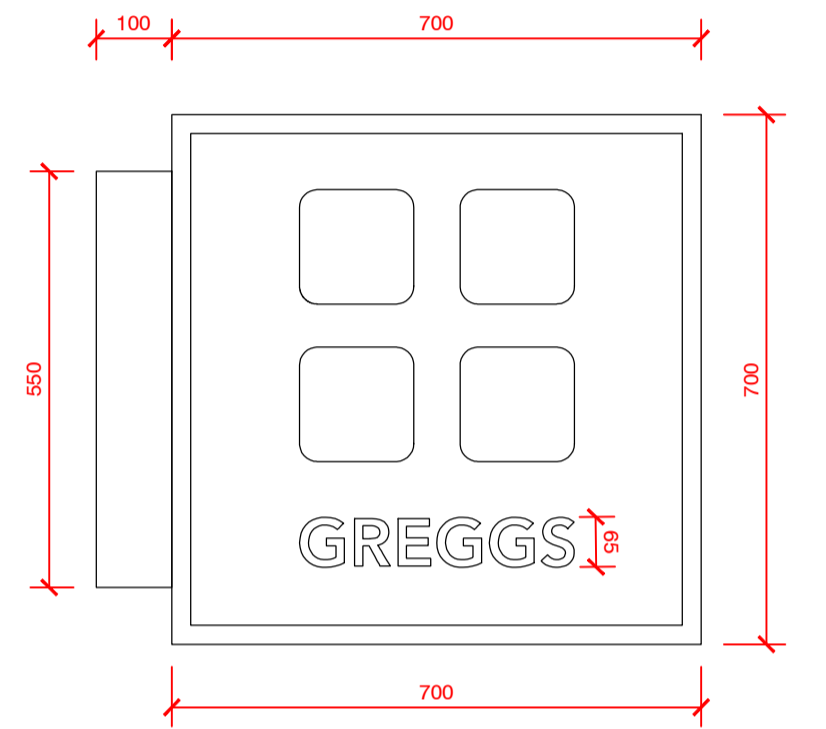

PROJECTING SIGN DETAIL (1:10)

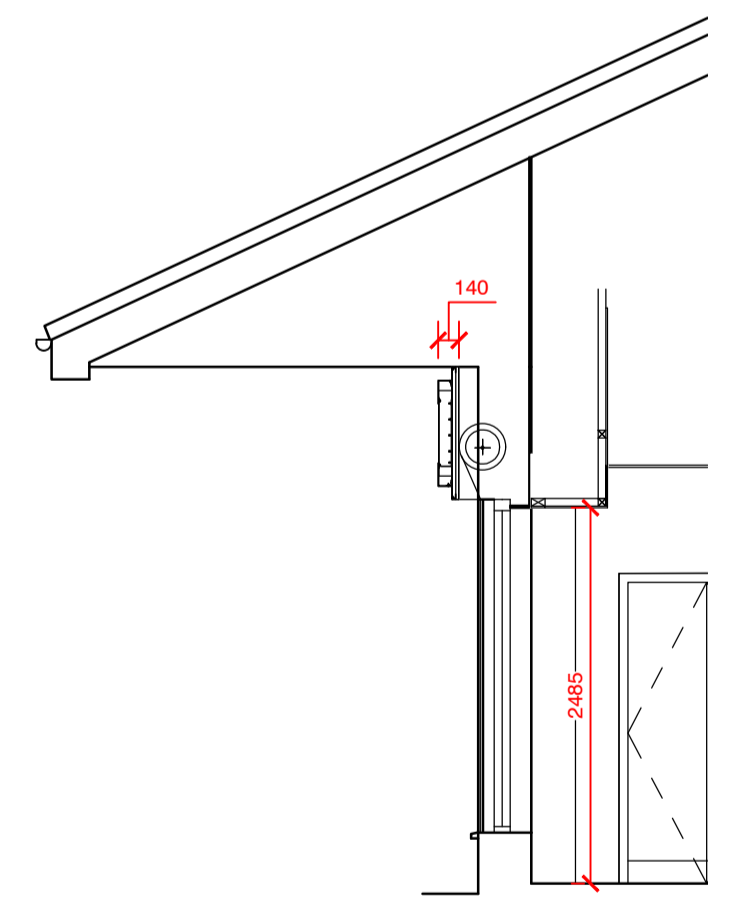
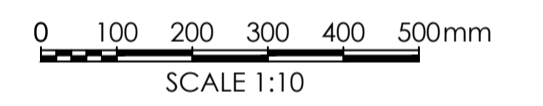

PROPOSED SECTION THRU' (1:50)

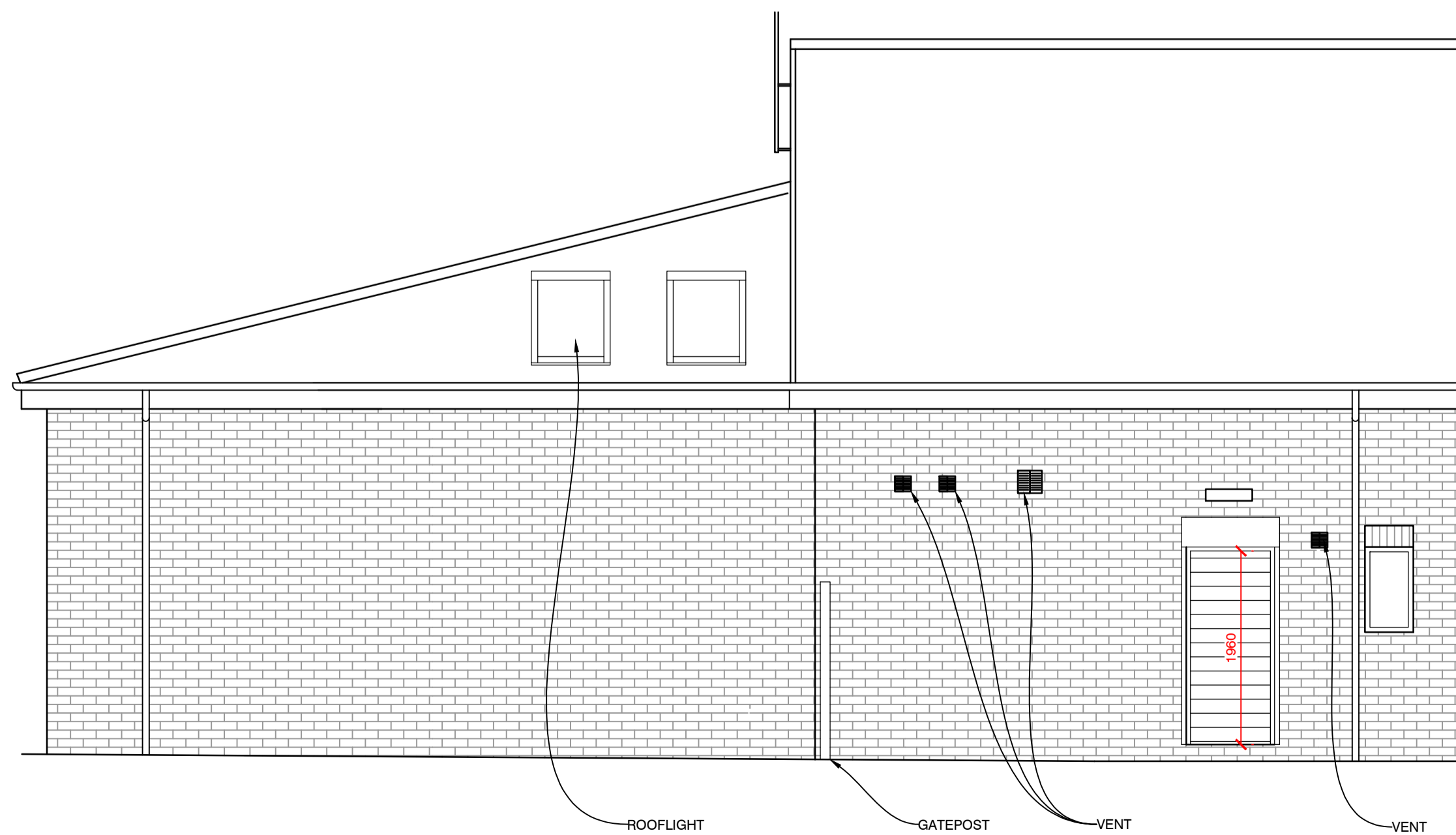

EXISTING REAR ELEVATION (1:50)

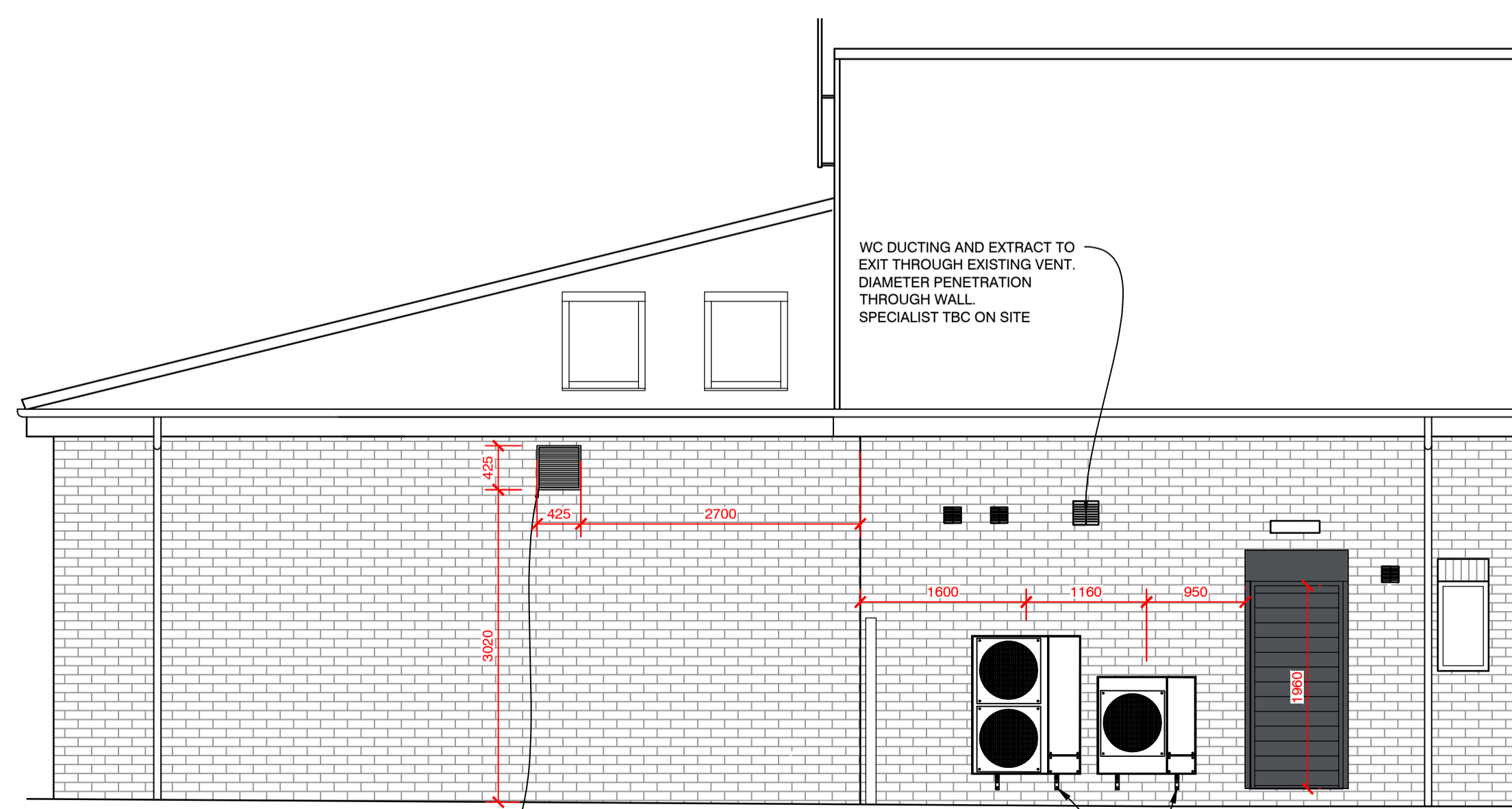

PROPOSED REAR ELEVATION (1:50)

2195 PAISLEY ROAD WEST
GLASGOW
G52 3PF

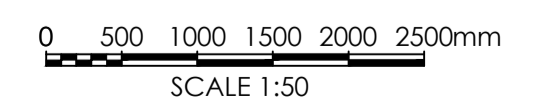

NEW PROJECTING SIGN
REFER TO 1:10 DETAIL

NEW SLIMLINE INTERNALLY
ILLUMINATED BADGE BOX SIGNS
CONSTRUCTED FROM 10g ALUMINIUM,
BLUE TO RAL 5019 WITH 65%
HORIZONTAL GRADIENT TO PANTONE
PROCESSED CYAN. WHITE 'GREGGS'
LETTERING AND ORANGE QUATTRO
DOTS TO PANTONE 1235C.

NEW 25MM DEEP ALUMINIUM
BACK PANEL, FINISHED TO
MATCH REF, RAL 7015, 60%
GLOSS

EXISTING SHUTTER TO BE RETAINED.
SHUTTER GUIDES AND LATHES TO BE
REDECORATED GREY RAL 7011 60% GLOSS

ETCHED FILM TO
THESE WINDOWS

PROJECTING BOX SIGN: 700 X
700mm. CONSTRUCTED FROM 10g
ALUMINIUM STOVE ENAMELLED GREY
TO RAL 7016. CENTER PANEL STOVE
ENAMELLED BLUE TO RAL 5019 WITH
60% HORIZONTAL GRADIENT TO
PANTONE PROCESSED CYAN.
'GREGGS' LETTERING IN FRET CUT
OPAL PERSPEX. QUATTRO DOT
FRET CUT PERSPEX TO PANTONE
1235C. LETTERS AND QUATTRO DOT
ILLUMINATED ONLY.

NEW SLIMLINE INTERNALLY ILLUMINATED
BADGE BOX SIGNS CONSTRUCTED FROM 10g
ALUMINIUM, BLUE TO RAL 5019 WITH 65%
HORIZONTAL GRADIENT TO PANTONE
PROCESSED CYAN. WHITE 'GREGGS'
LETTERING AND ORANGE QUATTRO DOT
TO PANTONE 1235C.

NEW 25MM DEEP
ALUMINIUM BACK
PANEL, FINISHED
TO MATCH REF,
RAL 7015, 60%
GLOSS

NEW
PROJECTING
SIGN. REFER
TO 1:10 DETAIL

EXISTING SHOPFRONT AND
ENTRANCE DOOR TO BE RETAINED.
ALL FRAMEWORK TO BE RE-SPRAYED
GREY RAL 7011 60% GLOSS

PROPOSED
DDA SIGN

NEW MANIFESTATION
FOR GLAZING

EXISTING SHUTTER TO BE RETAINED.
SHUTTER GUIDES AND LATHES TO BE
REDECORATED GREY RAL 7011 60% GLOSS

ETCHED FILM TO THIS
WINDOWS

WC DUCTING AND EXTRACT TO
EXIT THROUGH EXISTING VENT.
DIAMETER PENETRATION
THROUGH WALL
SPECIALIST TBC ON SITE

NEW OVEN EXTRACT DUCTWORK & GRILLE.
1 NO. 425MM X 425MM PENETRATION
THROUGH WALL. TBC ON SITE

2NO. PROPOSED AC
CONDENSERS