

Generic Notes:

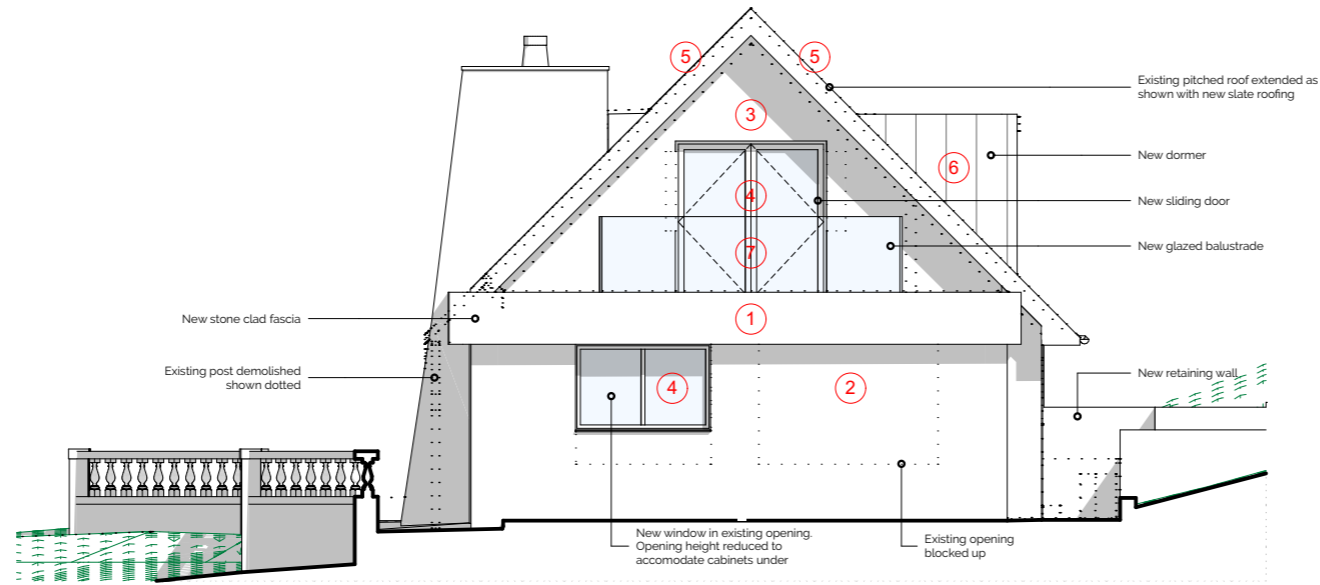

Proposed East Elevation 1:100

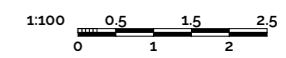

Rev	Reason	Date	By
A	Amended to client comments		

PLANNING



The Studio @ The Old Granary
 Ford Farm, Ford Farm Lane
 Whitwell, Ventnor
 Isle of Wight, PO38 2NZ
 Tel +44(0)1983 840953
 Mob +44 (0)7867533776

enquiries@mattinsonassociates.com
 www.mattinsonassociates.com

Client
Peter & Nada Kasic

Project
71 Leeson Road

Project No.
3335

Scale.
1:100 @ A3

Date.
26.07.23

Drawing Name
Prp North and East Elev

Drawing Number
3335 - MA - xx - 3335(P)121_A

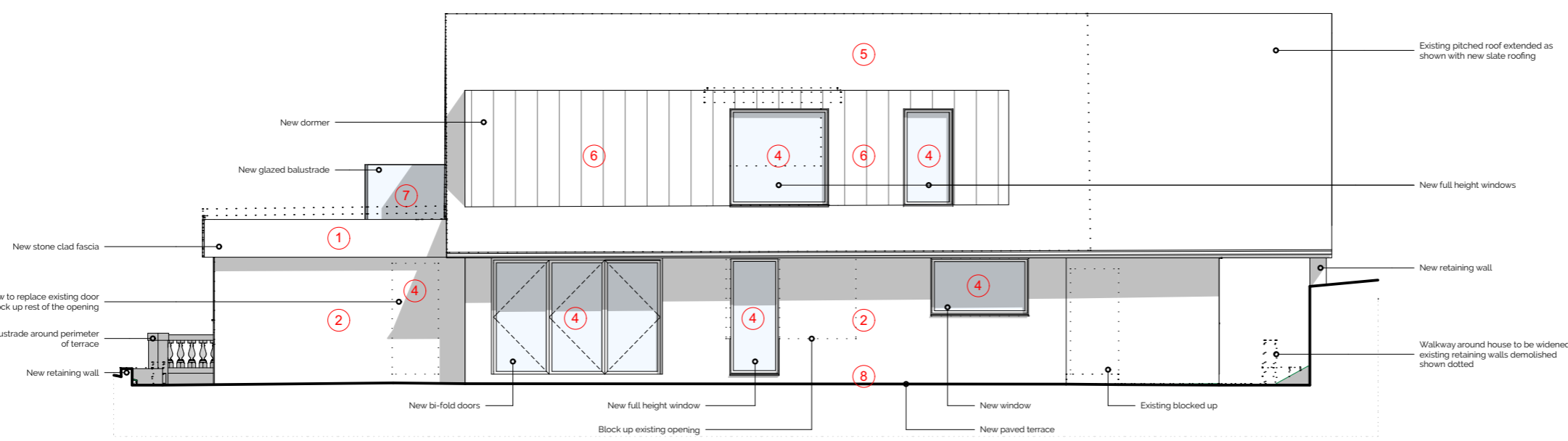

Proposed North Elevation 1:100

Notes

- Materials:**
- Stoneworks** - Nordic Tier stone cladding on external wall.
 - External Walls** - Keim 9307 mineral paint or similar on render.
 - External Wall Timber Cladding** - Black vertical timber cladding on external wall.
 - Windows and Doors** - Double glazed system with powder coated aluminium frames in dark grey RAL 7016.
 - Pitched Roof** - Natural grey slate roof covering.
 - Dormers** - Aluminium standing seam dormers to match slate roof.
 - Railings** - Frameless glass balustrade with concealed fixings at base.
 - Paving** - Generic stone paving.
 - Driveway** - Ecogrid driveway in filled with large amounts of grass.
 - Flat Roof** - Dark grey Alwitra flat roof.

Key