



FRONT ELEVATION (WEST)  
1:100



SIDE ELEVATION (SOUTH)  
1:100



REAR ELEVATION (EAST)  
1:100

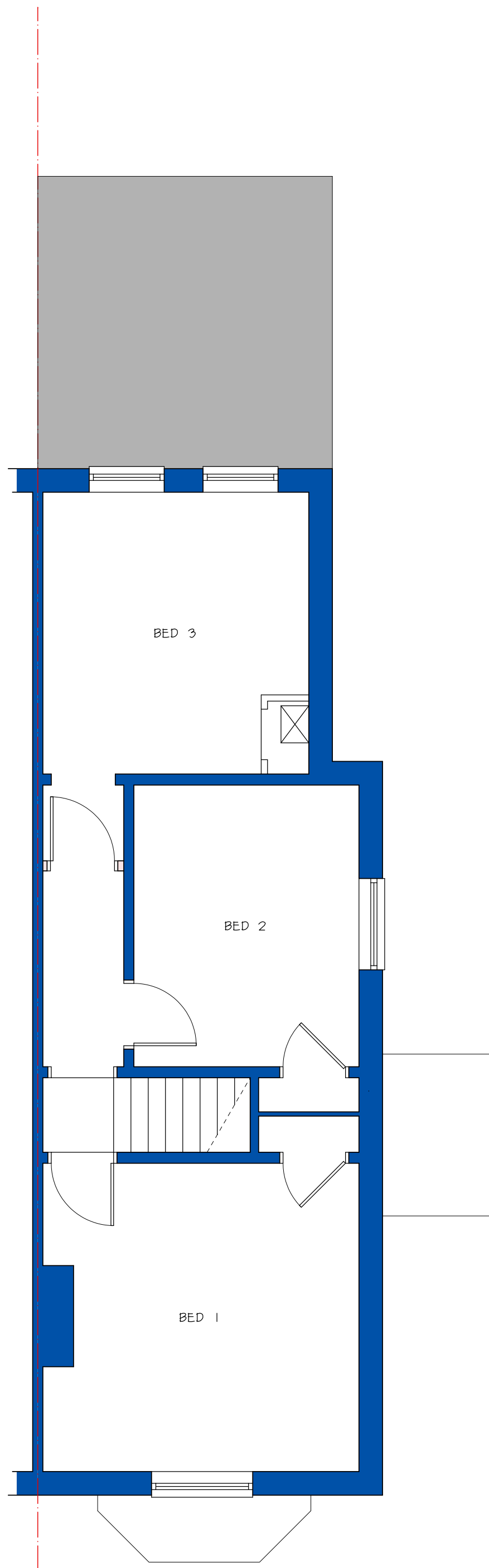

FIRST FLOOR PLAN  
1:50

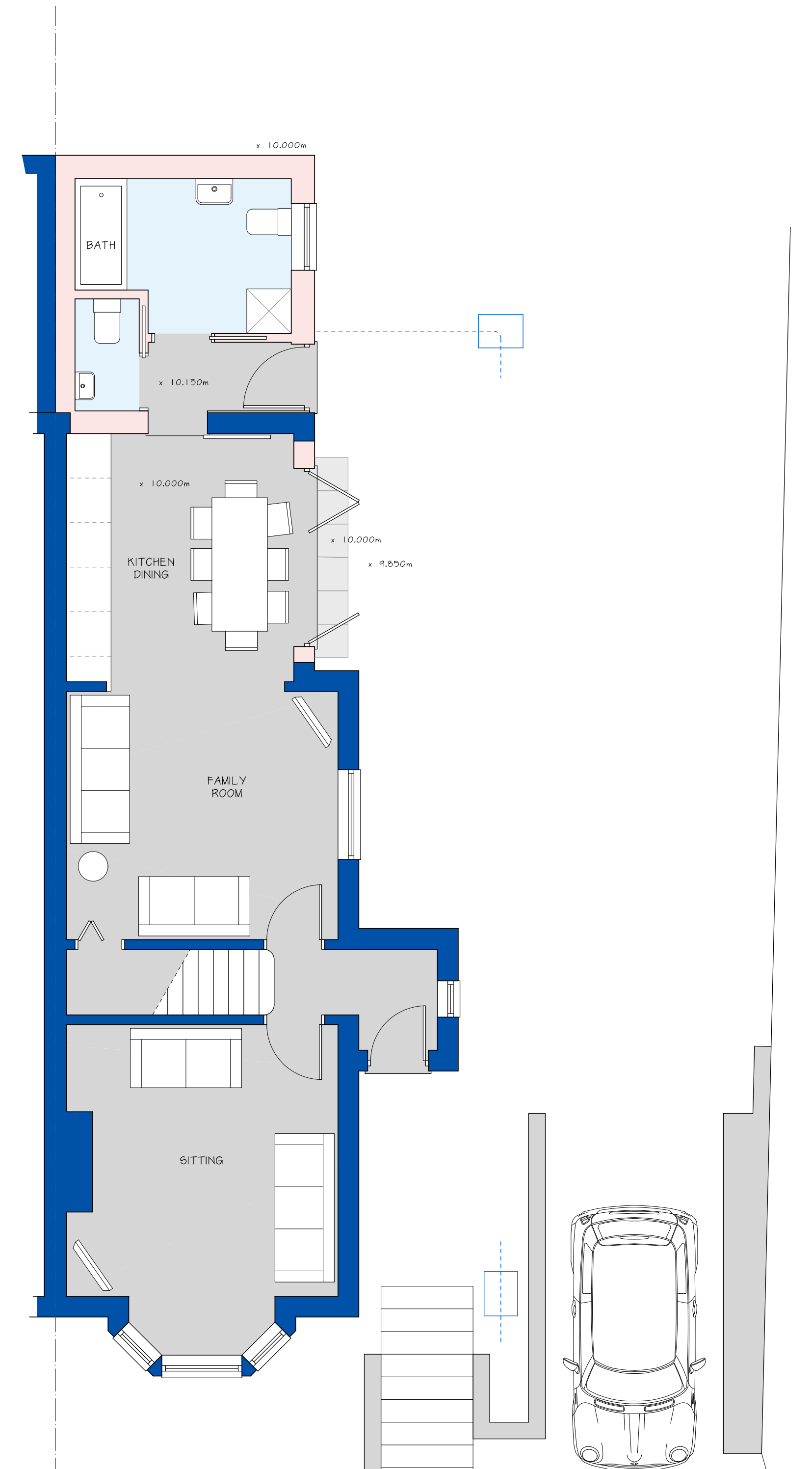

GROUND FLOOR PLAN  
1:50

WHITTINGHAM PLACE

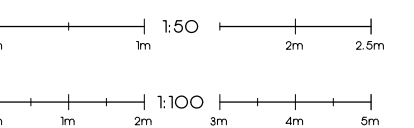

Drawing Number:  
24:161:002  
Drawing Title:  
PROPOSED

Project:  
REAR EXT. & DRIVE  
Client:  
ROSS  
Application Site:  
CROMLA  
HIGH STREET  
FRESHWATER  
ISLE OF WIGHT  
PO40 9JT

Date:  
APR 24  
Sheet:  
A1  
Scale:  
1:50  
(or as marked)

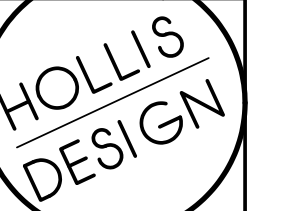

Drawn by:  
Ben Hollis ACABE

64 High Street  
Cowes  
Isle of Wight  
O1983 2O9535  
info@hollisdesign.co.uk

VIABILITY SPLAY  
X: 2.0m  
Y: 30m  
- BEYOND 2 WAY TRAFFIC  
VIABILITY SPLAY  
X: 2.4m  
Y: 24.0m