

Existing rear elevation (ON X) 1:100 SCALE

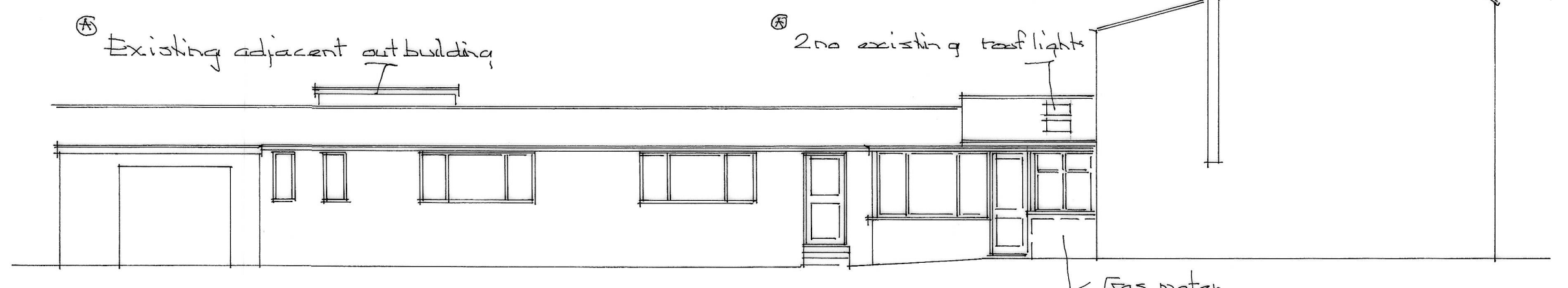

Side (ON B)

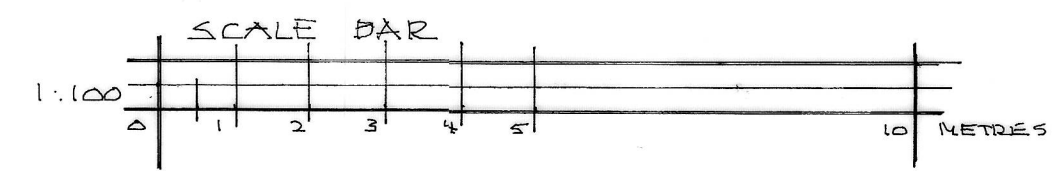
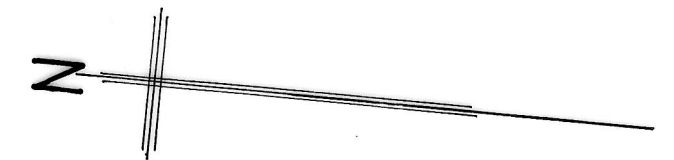

Existing ground floor plan 1:100 SCALE

3130-4

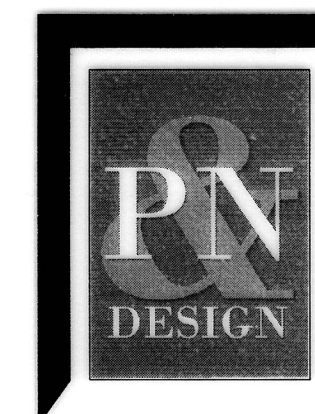

1:100 SCALE AT A2 SIZE

Littlebarn, Thorpe Drive, Brantingham,
East Riding of Yorkshire, HU15 1QG

Telephone (01482) 665531 Email wilson@pandndesign.co.uk

Client: Mr & Mrs D. McCONVILLE Date: 12-4-24

Project: Proposed garden room Scale: 1:100

Site: 11 Middle street NAFFERTON Drg.No.3130-4A

© This Drawing is the property of P&N Design. It must not be copied in whole or in part or sent to a third party without written consent. Do not scale from drawing, if in doubt ask.