

General Notes
 All works to be carried out to the satisfaction of the local authority and should comply with current building regulations, relevant British standards, codes of practice, manufacturer's instructions / recommendations, NHBC recommendations and good building practices

All dimensions are to be checked on site prior to work commencing and any discrepancies notified to the client

Do not scale the drawings

All local authority approvals to be given in writing before any works start on site otherwise all work will be done at the clients own risk

The drawings are to be used for pricing and local authority approval purposes only and guidance to the contractor.

Any suspected omissions or discrepancies on the drawings should be notified to the client before work commences on site

Maps provided by Streetwise Maps Ltd
 ©Crown Copyright. Licence Number 100047474



Ground Floor Plan
 1 : 50

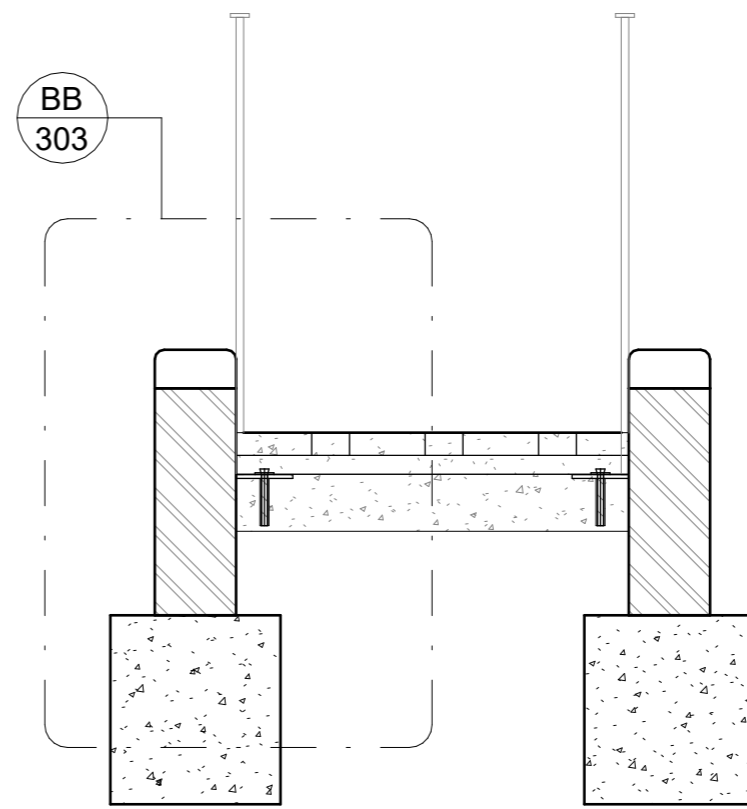

Section AA
 1 : 20

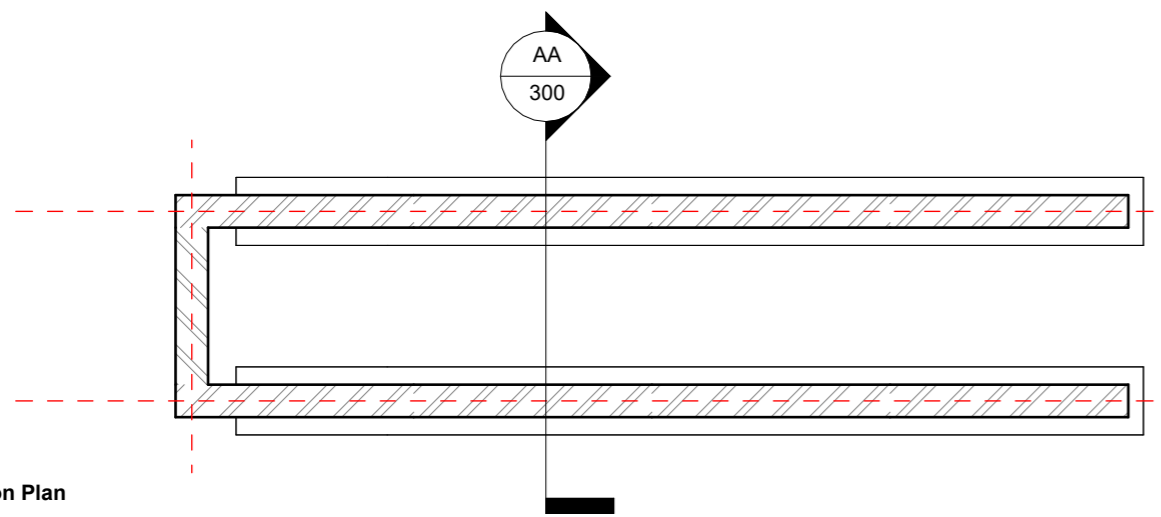

Foundation Plan
 1 : 50

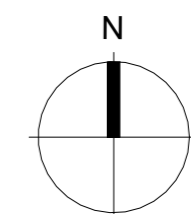
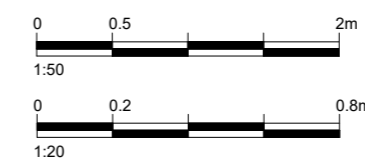

B	Detailed Section	MH	JP	24/04/04
A	First Issue	MH	JP	28/03/24
Rev	Description	Drw	Chk	Date

PLANNING



C&L Management
 Albion A4 Daedalus Park
 Daedalus Drive
 Lee-on-the-Solent
 Hampshire
 PO13 9FX

T 01329 668122 W candlmanagement.co.uk

Client
 NHS Property Services

Project Address
 King Edward VII Hospital
 St. Leonards Road
 Windsor
 SL4 3DP

Title
 Proposed Ramp

Drawing Number **Revision**
 1325 - 300 B

Scale
 As indicated / A3