

Existing block plan

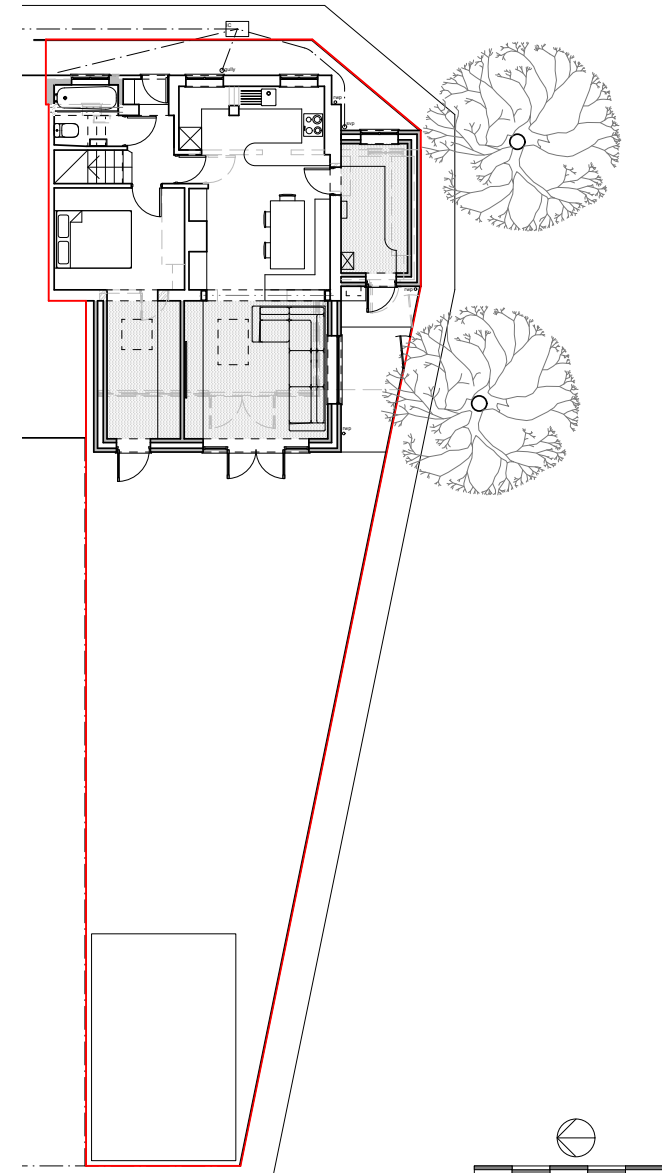

Proposed block plan

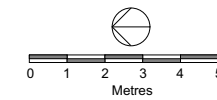

Client:		Drawing No: MNY133_BP	Purpose of Issue: Planning Application
Project: Proposed Extension 11 The Smithy, Little Hadham		Drawing Title: Block Plans	
Scale: 1:200 @ A3	Date: 22/04/2024	Rev: -	

Alison Akester Architects
 1 RIDGEWAY, LITTLE HADHAM, WARE, SG11 2BT
 Tel: 07914 676114
 E: alison@aaarchitects.co.uk



Revision	Date	Notes