

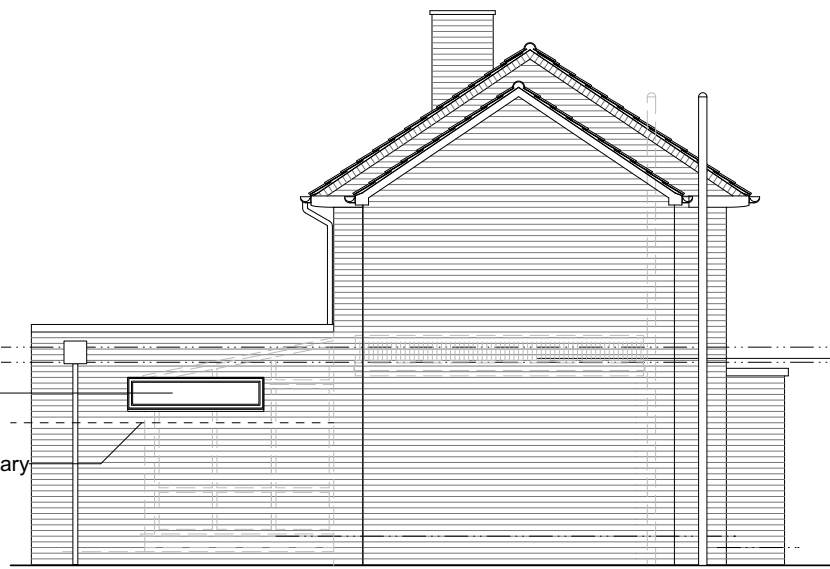

Proposed rear (west) elevation

single storey rear extension in brick to match existing



Proposed side (south) elevation

high-level window
line of boundary fence



Proposed front (east) elevation

replace existing window to match windows opposite

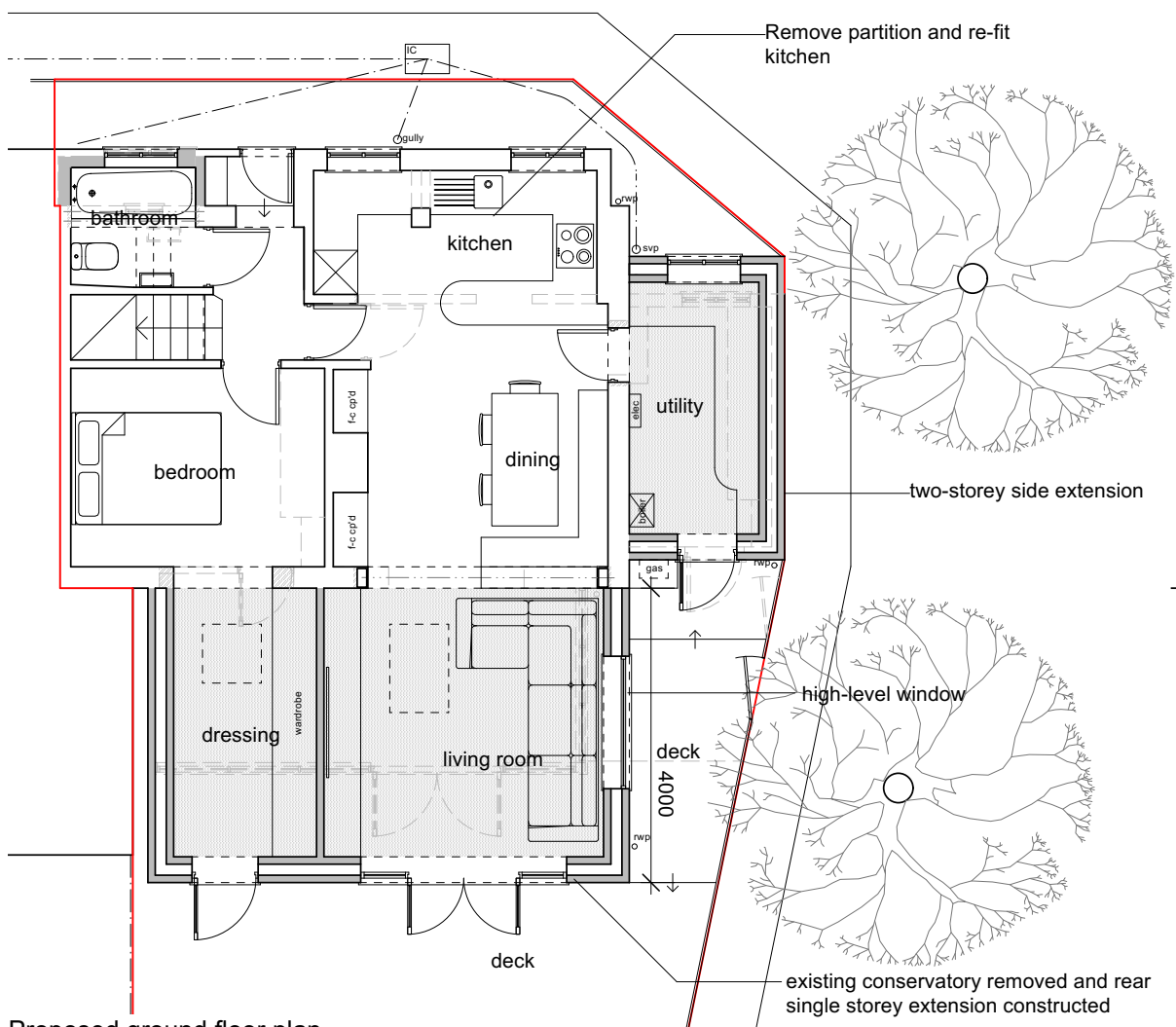

Proposed ground floor plan

Remove partition and re-fit kitchen

two-storey side extension

high-level window

existing conservatory removed and rear single storey extension constructed

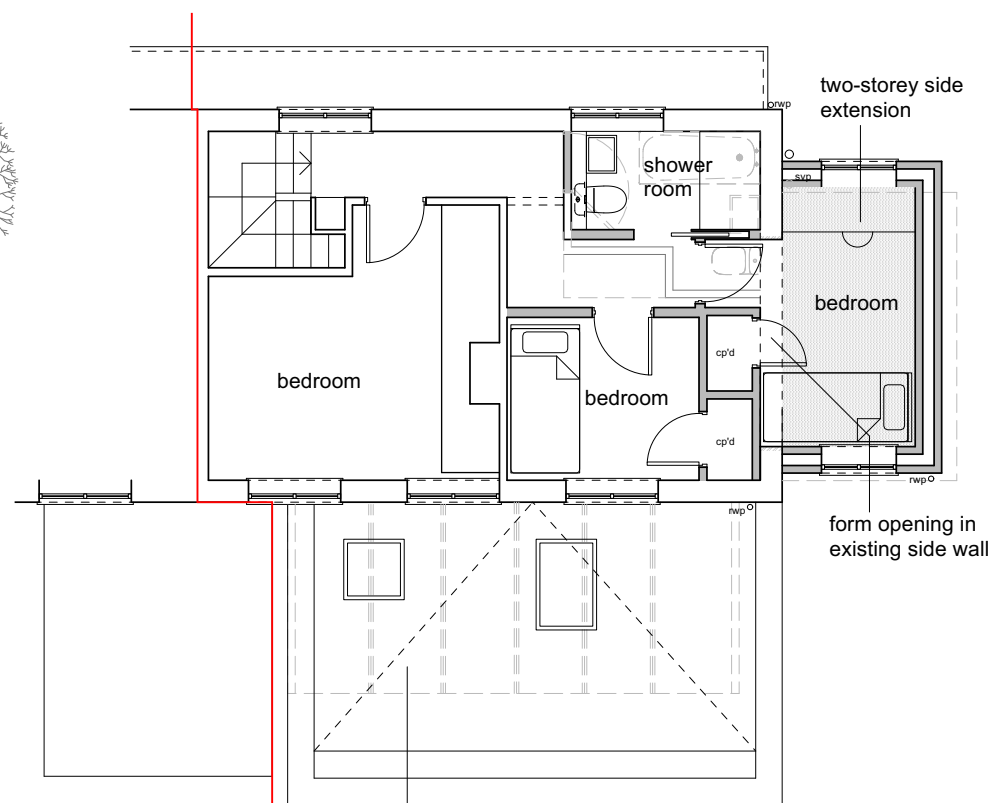

Proposed first floor plan

two-storey side extension

form opening in existing side wall

single storey extension with rooflights to living space and dressing area below

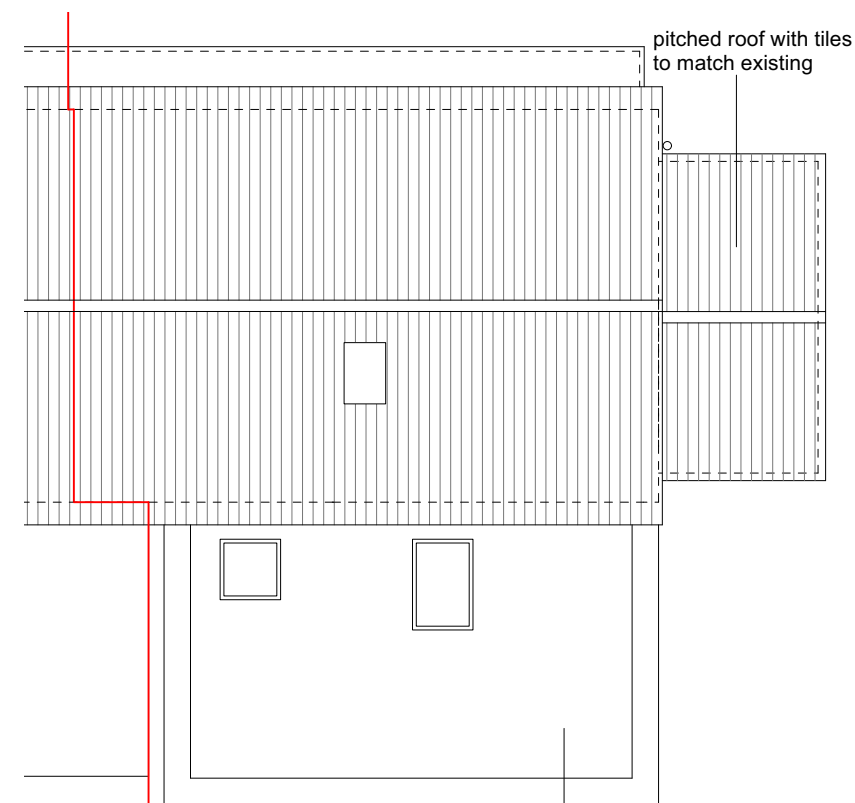

Proposed roof plan

pitched roof with tiles to match existing

flat roof

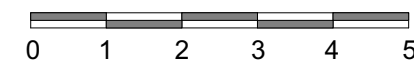

Metres

A Revision	18 04 24	Amendments following client comments
	Date	Notes

Client:	
Project:	Proposed Extension 11 The Smithy, Little Hadham
Scale:	1:100 @ A3
Date:	18/03/2024

Drawing No:	MNY133_02
Drawing Title:	Proposed Details
Rev:	A

Purpose of Issue:	Planning Application
Alison Akester Architects	
1 RIDGEWAY, LITTLE HADHAM, WARE, SG11 2BT	
Tel: 07914 676114	
E: alison@aakarchitects.co.uk	

