

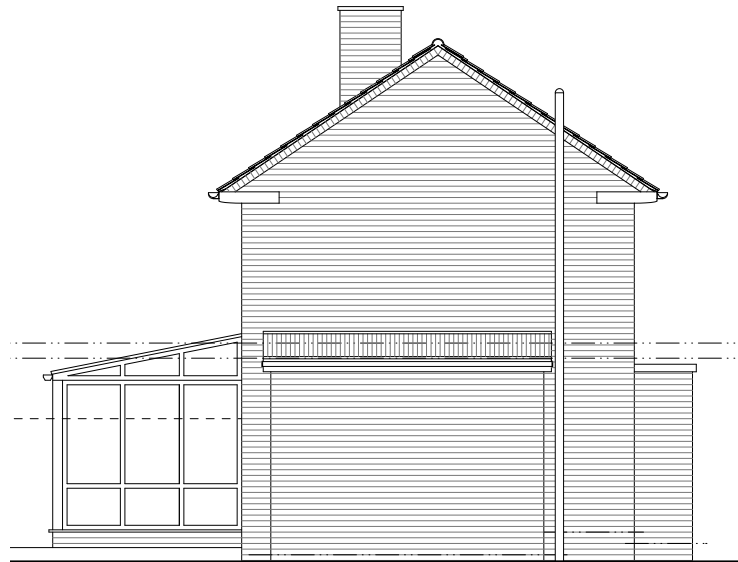

Existing rear (west) elevation



Existing side (south) elevation



Existing front (east) elevation

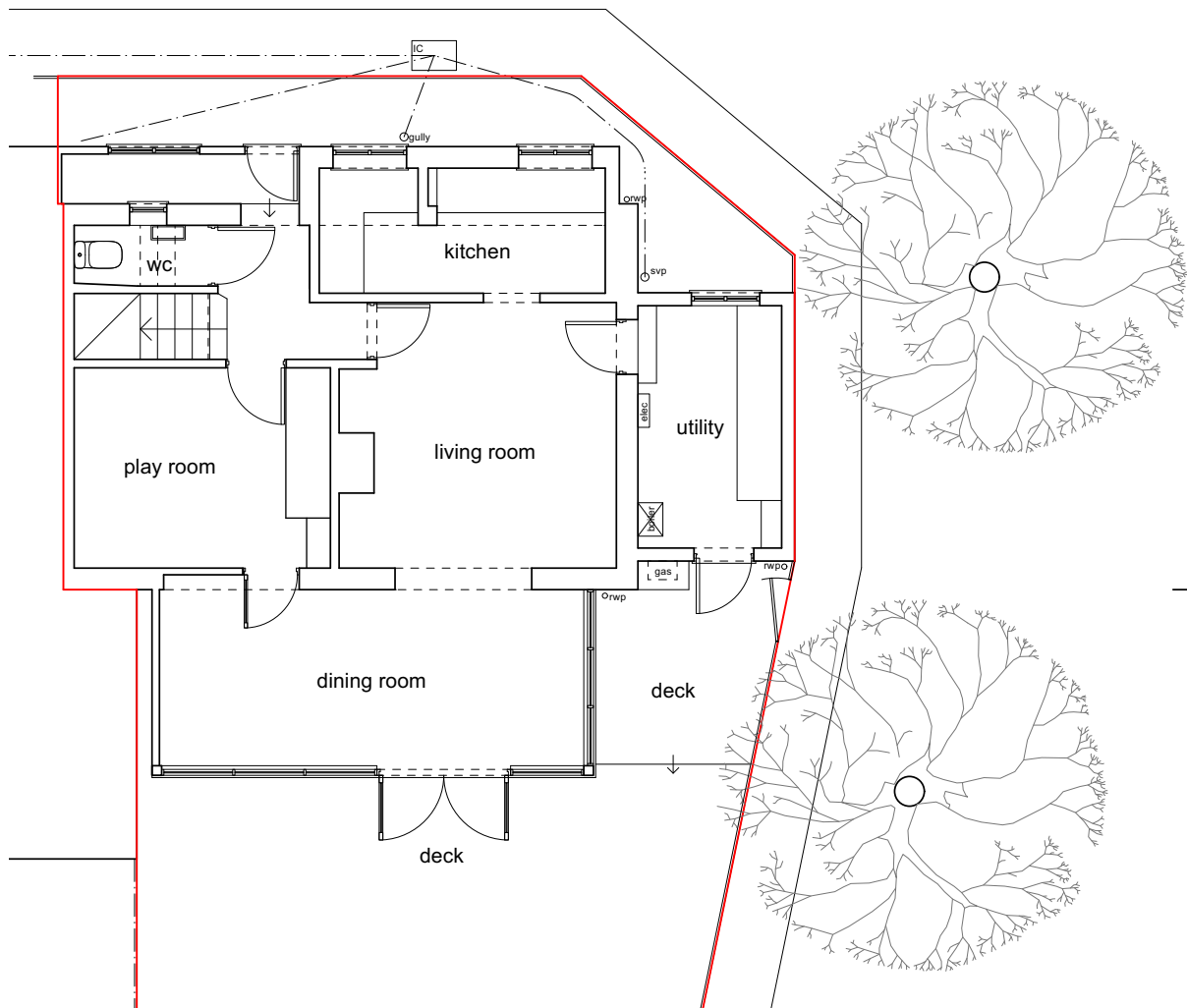

Existing ground floor plan

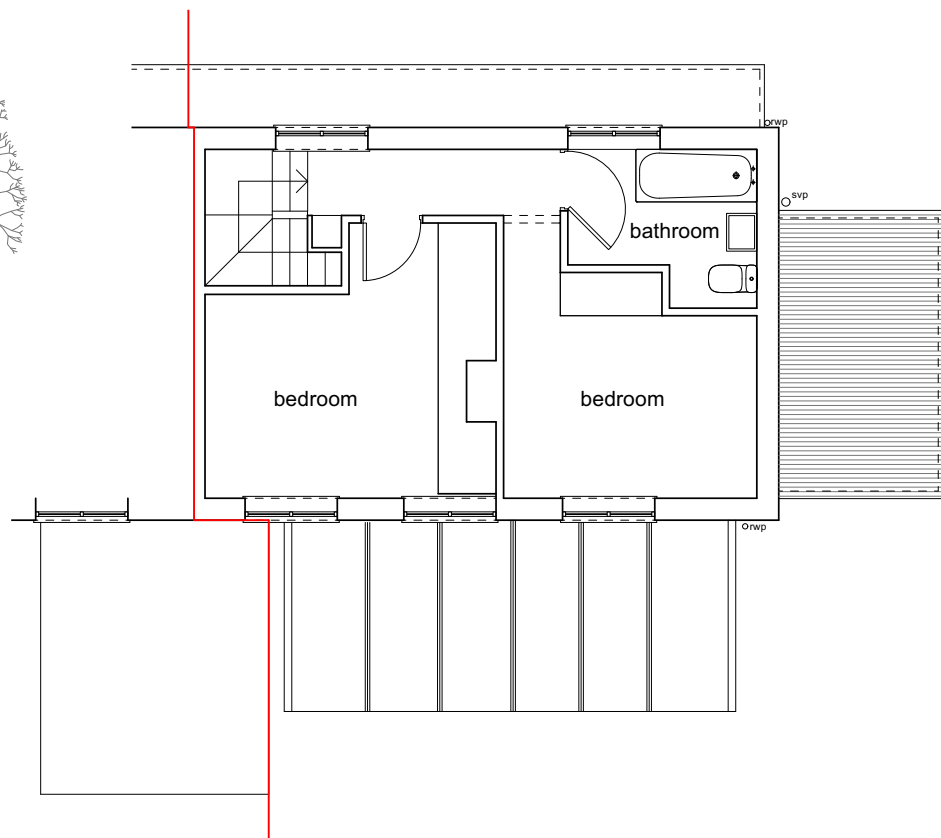

Existing first floor plan

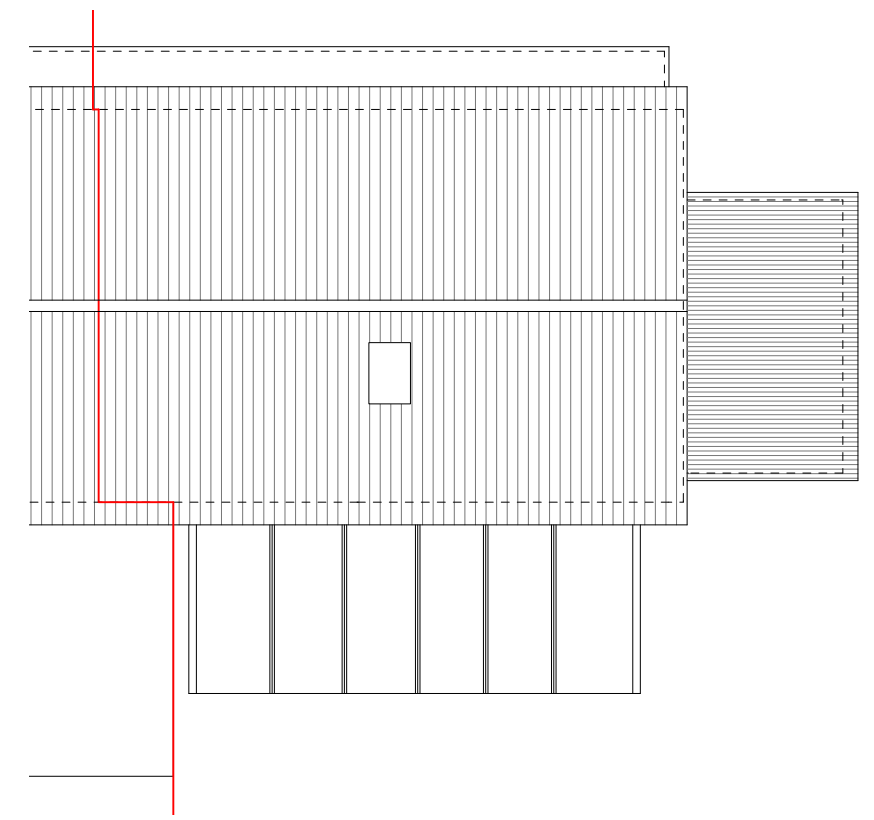

Existing roof plan

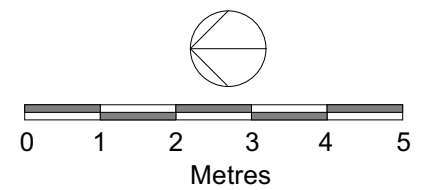

Client:

Project: Proposed Extension
11 The Smithy, Little Hadham

Scale: 1:100 @ A3

Date: 05/03/2024

Drawing No: MNY133_01

Drawing Title: Existing Details

Rev: A

Purpose of Issue: Survey

Alison Akester Architects
1 RIDGEWAY, LITTLE HADHAM, WARE, SG11 2BT
Tel: 07914 676114
E: alison@aakarchitects.co.uk

