

Side (West) Elevation

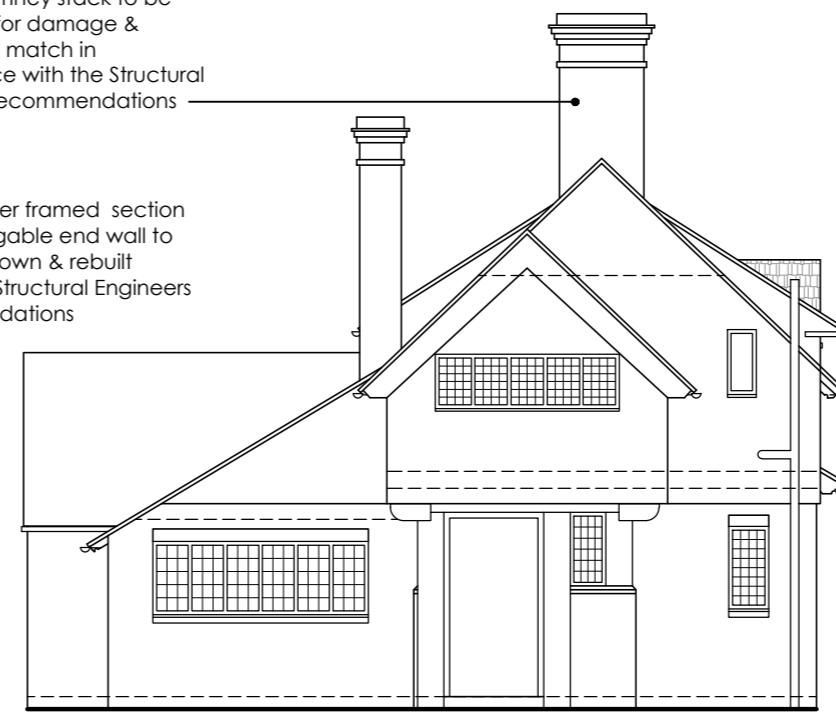

Front (North) Elevation

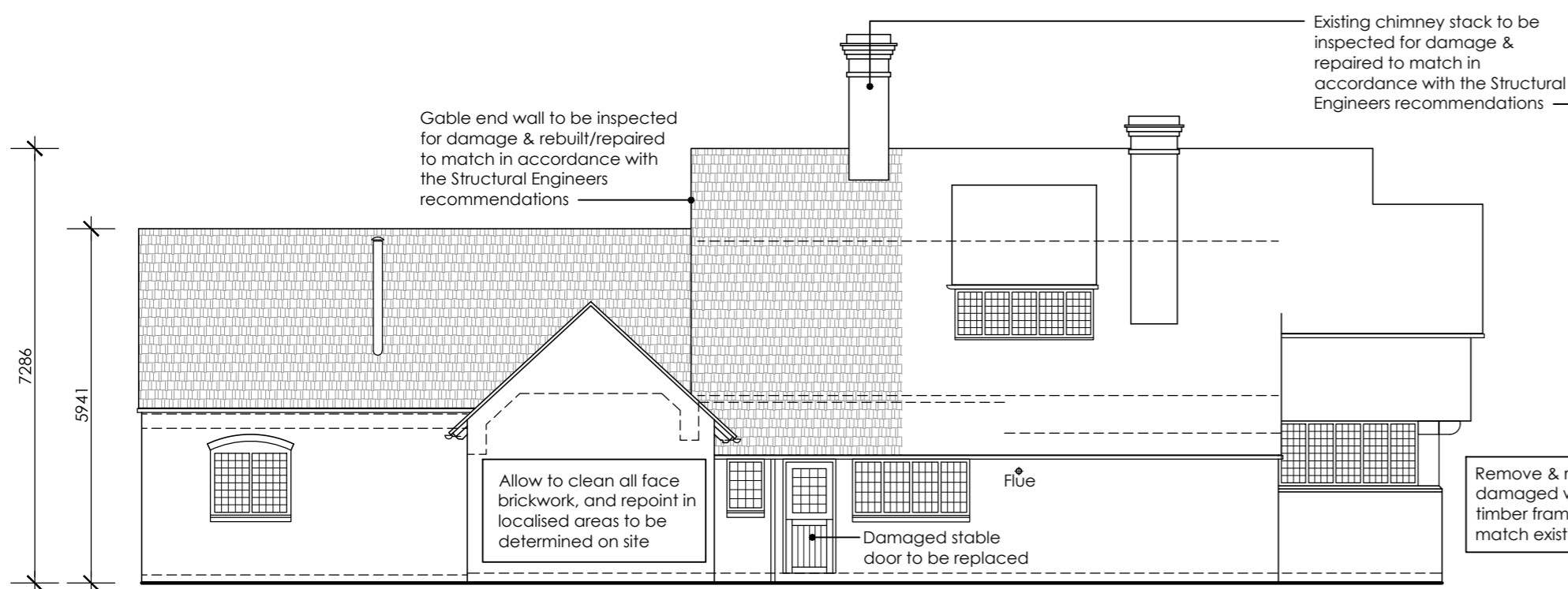

Side (East) Elevation

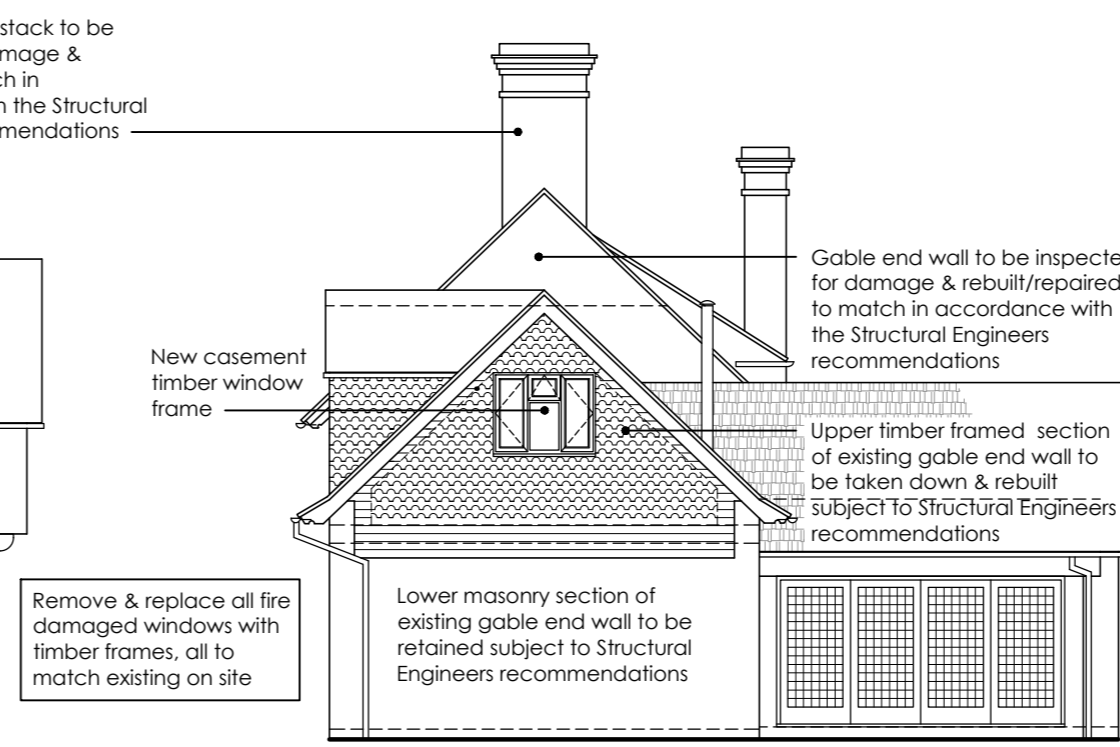

Rear (South) Elevation

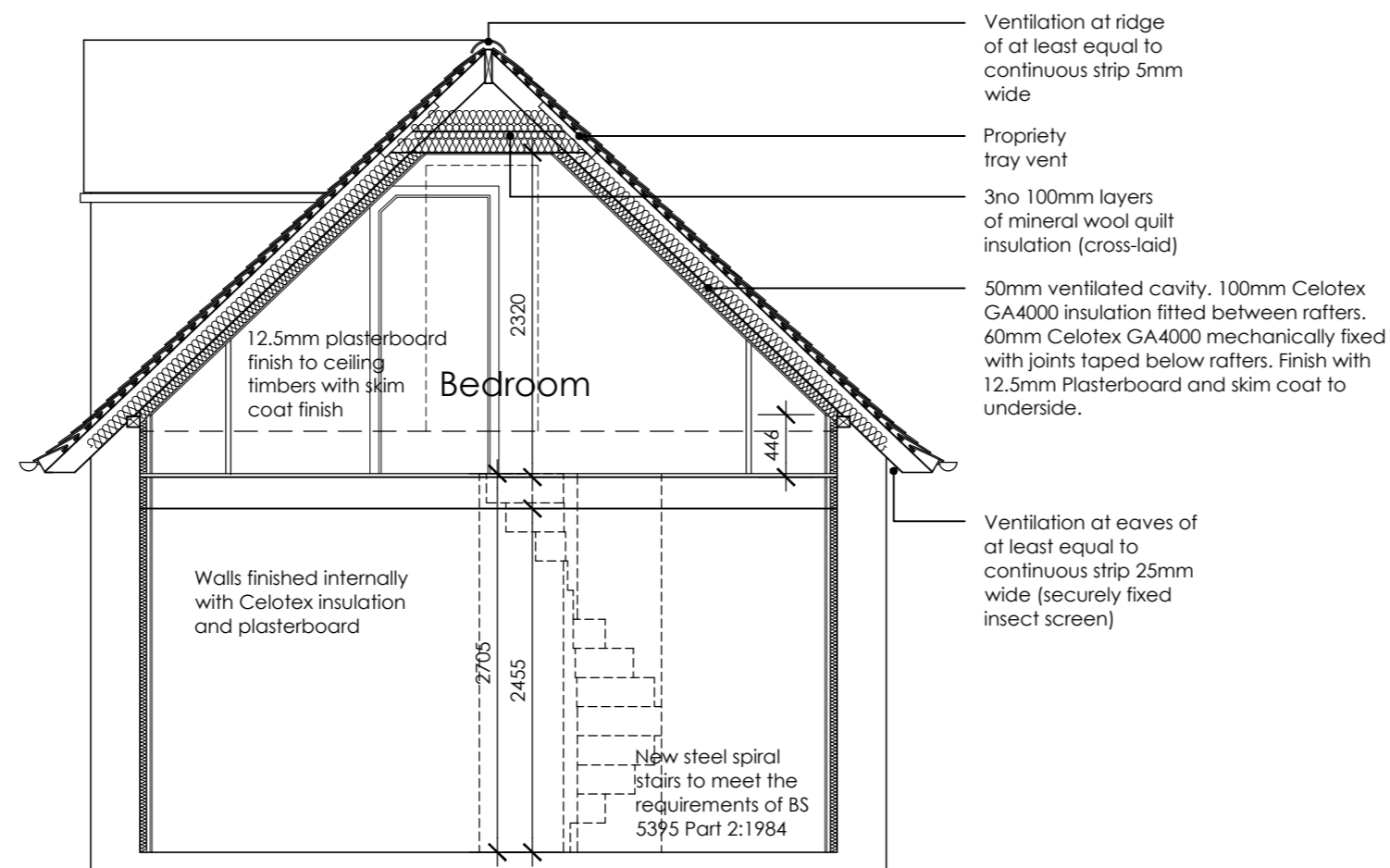

Section C-C

ELEVATIONS
 Walls - Face Brickwork/plain tile hanging
 Roof - Plain clay tiles
 Windows/Doors - Lead light white timber frames
 Rainwater goods - Black PVC & cast iron

NOTE: All products are specified on an "or similar approved equivalent" basis and should be installed in strict accordance with the manufacturers details and recommendations.

NOTE: Structural & steel works to be carried out in accordance with Structural Engineers calculations & details.

NOTE: Builder to locate all existing drainage runs and survey all levels and check that the proposed new drainage runs are workable. All new drainage is to be agreed on site with the Local Authority Building Inspector.

NOTE: All insulation boards to be Polyisocyanurate (PIR) by Celotex, Kingspan or similar approved. OR unless specified, to be 'Vacuum Insulated Panels' (VIP) if there are space restrictions. All insulation to be installed in strict accordance with manufacturers guidelines and recommendations.

D	22/04/24	Total height dimensions to areas of proposed work.
C	08/04/24	Stable style door added to east elevation.
B	03/04/24	Gable end wall reduced, wood burner added.
A	05/03/24	Room details added to areas not accessed.

Project
Burrows Cross Lodge
 Jesses Hollow, Shere
 Guildford, GU5 9QF

Drawing Title
Proposed Section & Elevations

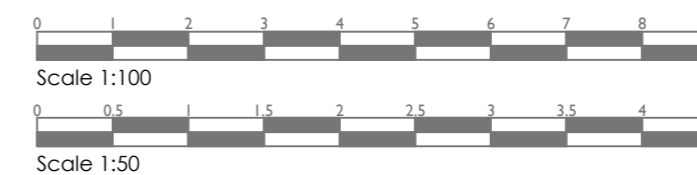

Scale	Date	Drawing Ref.	Rev
1:50 & 1:100 @ A2	Feb 2024	B24-1499-P-101	D