

NOTES

1. THIS DRAWING IS TO BE READ IN CONJUNCTION WITH ALL RELEVANT ARCHITECTS, ENGINEERS & SPECIALIST SUB-CONTRACTORS DRAWINGS AND THE SPECIFICATION.
2. ALL SETTING OUT TO BE IN ACCORDANCE WITH THE ARCHITECTS DRAWINGS, ANY DISCREPANCIES BETWEEN THE ENGINEERS AND ARCHITECTS DRAWINGS TO BE REFERRED TO THE ARCHITECT BEFORE PROCEEDING. DIMENSIONS MUST NOT BE SCALED.
3. ALL DIMENSIONS ARE IN MILLIMETRES. LEVELS ARE IN METRES A.O.D. (ABOVE ORDINANCE DATUM).
4. THE PRINCIPAL CONTRACTOR IS TO PROVIDE AND FIX SUITABLE BRACING AND PROPPING FOR ALL ELEMENTS IN THE TEMPORARY CONDITION DURING THE CONSTRUCTION STAGE, SUCH AS TO ENSURE STRUCTURAL STABILITY AT ALL TIMES.

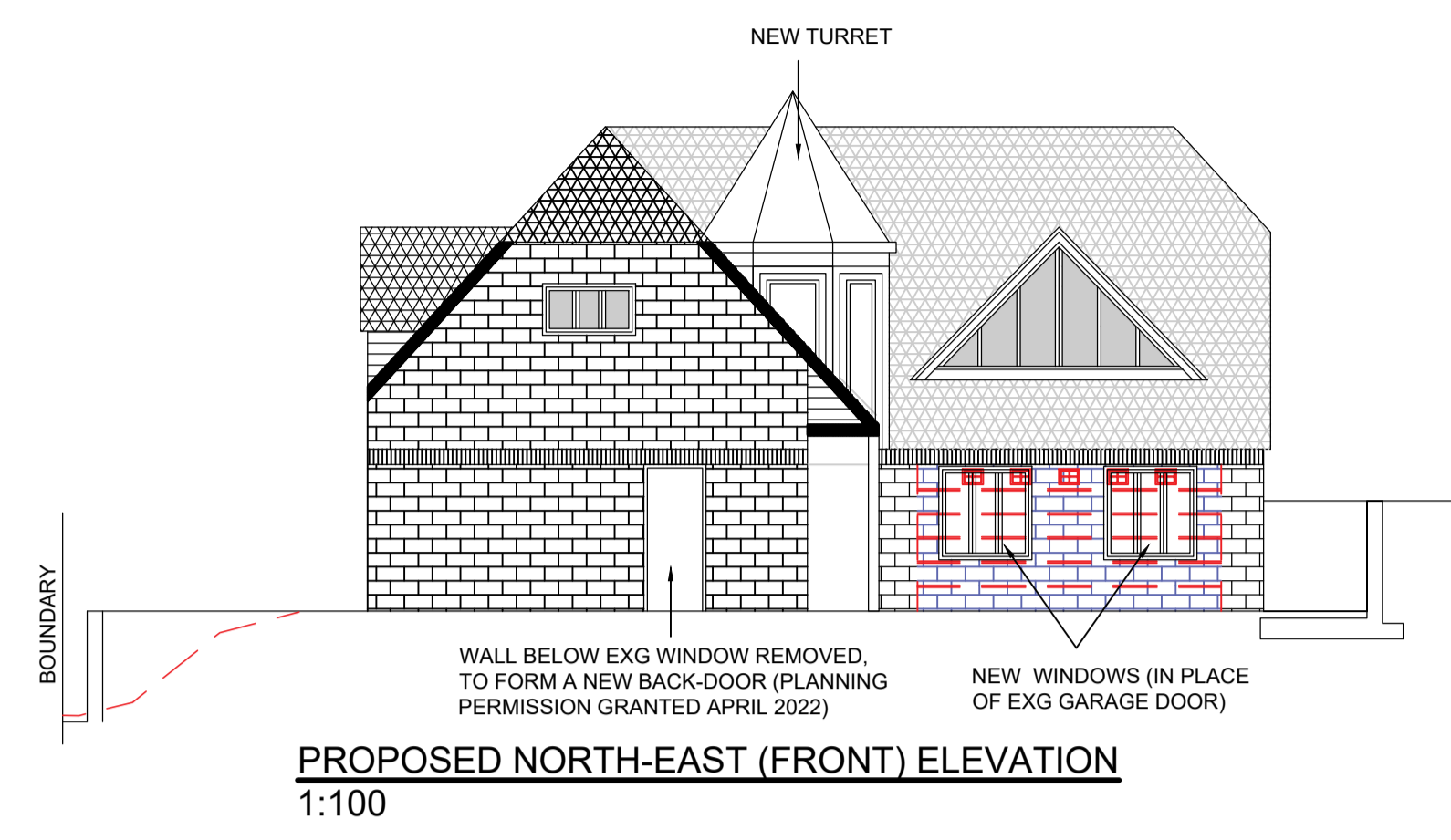

PROPOSED NORTH-EAST (FRONT) ELEVATION
1:100

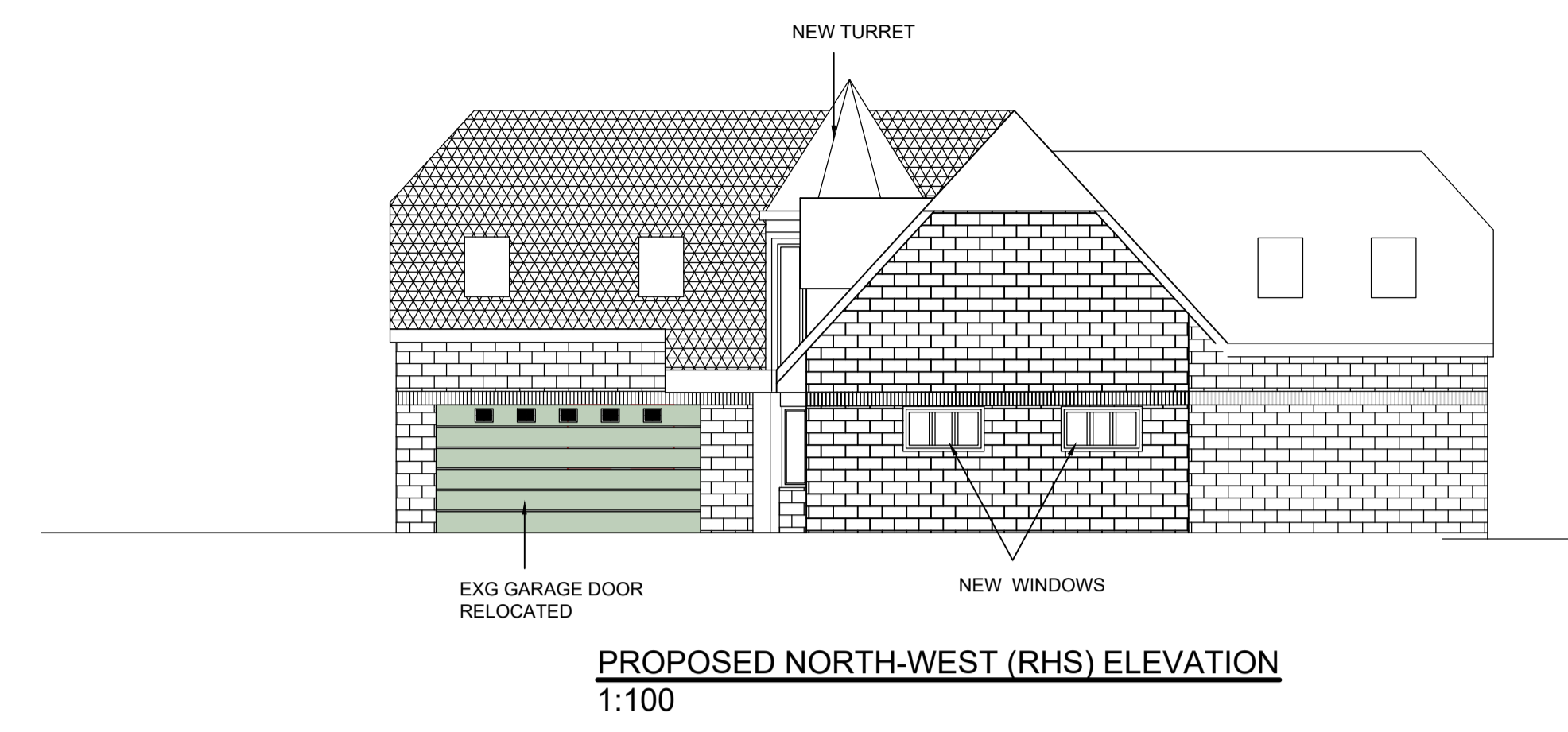

PROPOSED NORTH-WEST (RHS) ELEVATION
1:100

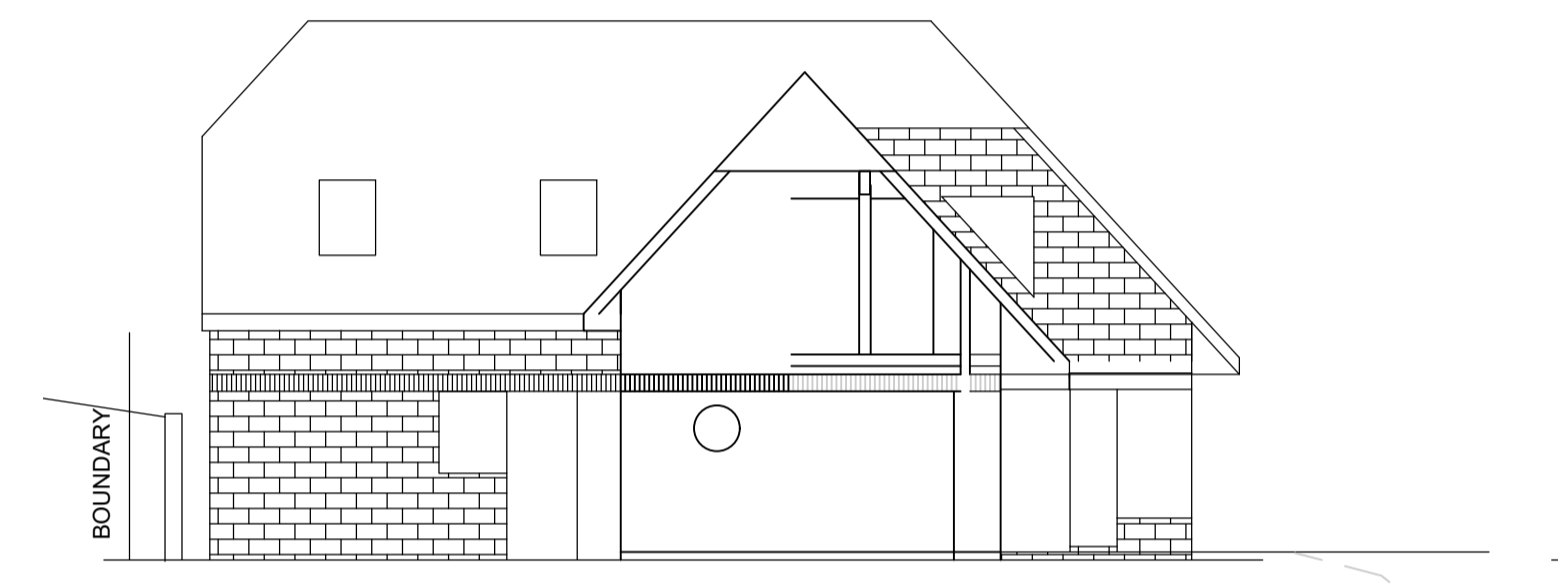

PROPOSED SOUTH-WEST (REAR) ELEVATION
1:100

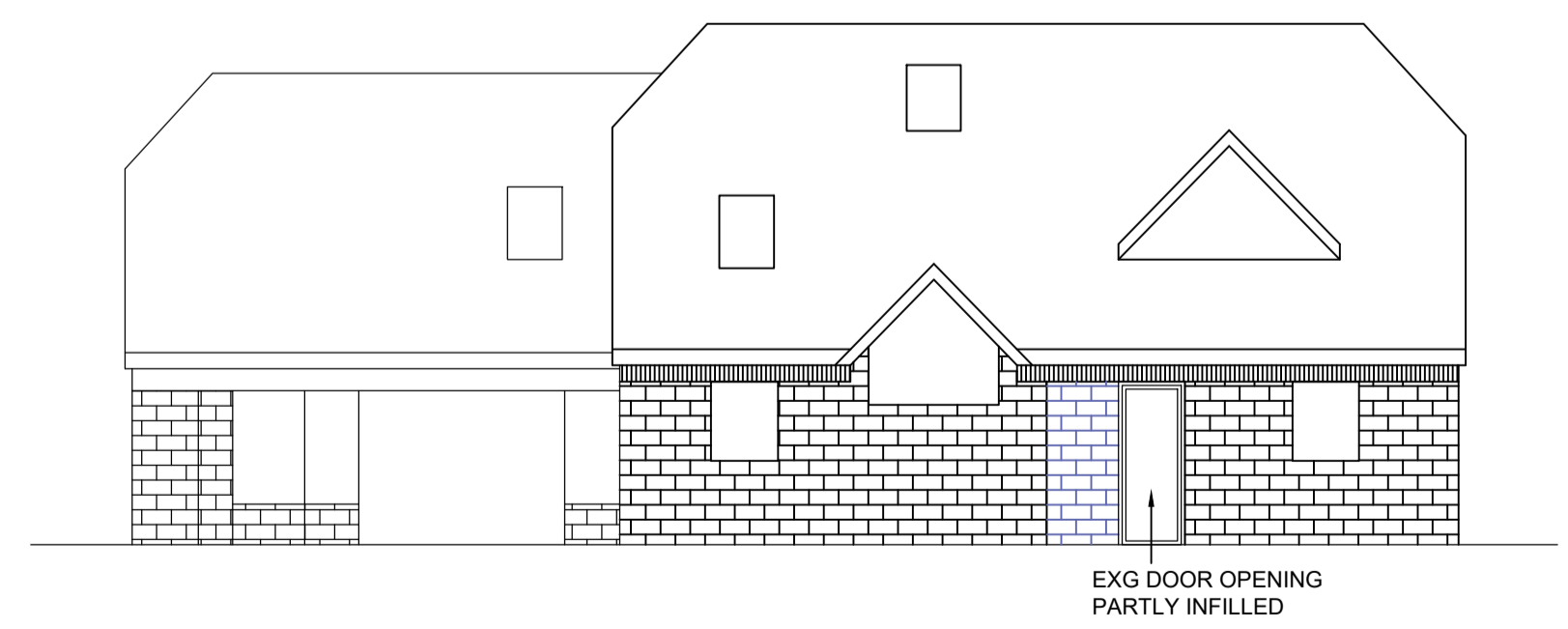

PROPOSED SOUTH-EAST (LHS) ELEVATION
1:100

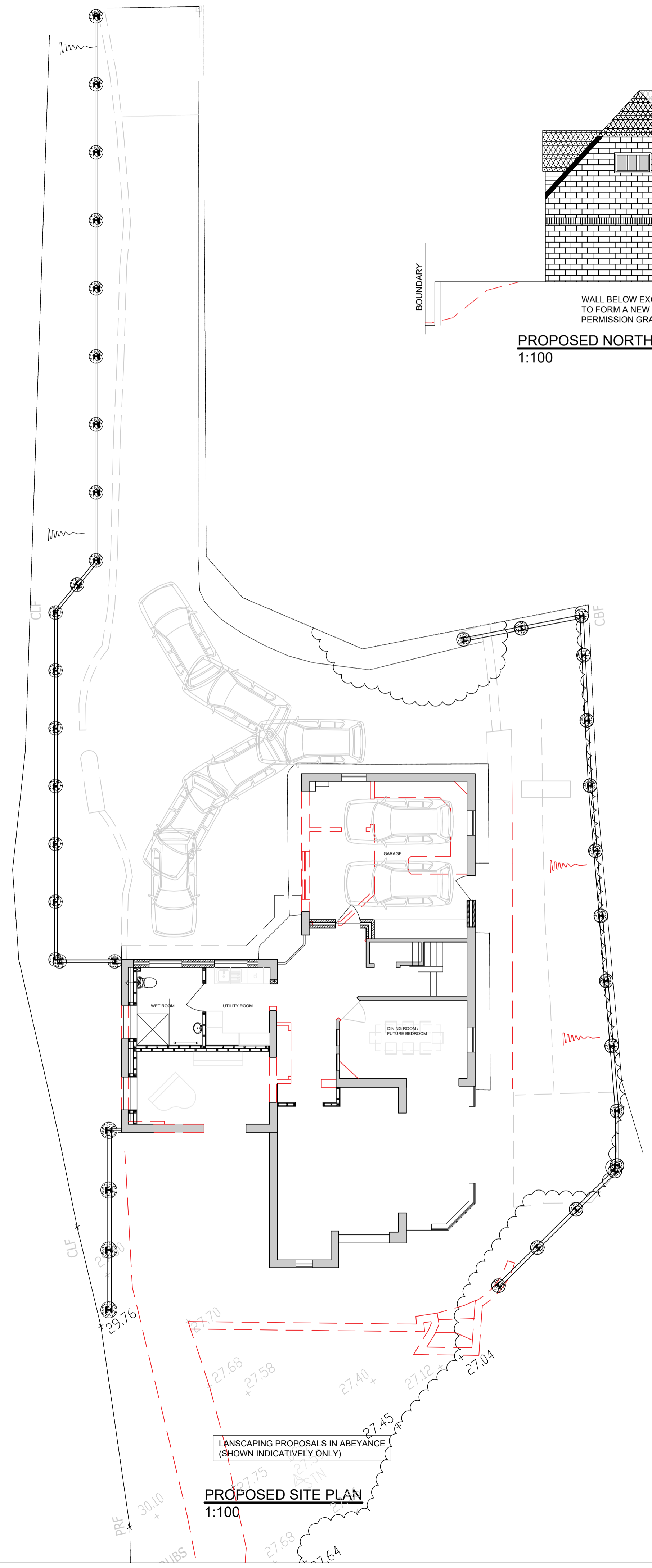

PROPOSED SITE PLAN
1:100

COPYRIGHT
© This drawing is the copyright of Julia Sanders Consulting Ltd. It may not be copied, altered or reproduced in any way without their written authority.
This drawing must not be scaled. Use figured dimensions only. If in doubt ASK!

mk	date	revision	drn	chkd
A	20/05/23	Issued for Information	JES	
B	21/10/24	Plan and elevations updated	JES	
C	17/04/24	Plan and elevations updated	JES	
D	24/04/24	Plan and elevations updated to show new proposals for current application only.	JES	

job title
BAY TREE HOUSE
19 BINGHAM AVENUE, POOLE

client / architect
MR & MRS M NIXON



telephone +44 (0) 1202 708465
e-mail info@jsconsultingltd.co.uk
visit www.jsconsultingltd.co.uk

Bay Tree House, 19 Bingham Avenue
Poole, Dorset BH14 8ND

drg. title
PROPOSED SITE PLAN AND ELEVATIONS

scale (A1)	drg. no	rev.
1:100	000/009/113	D