

SET  
1/2

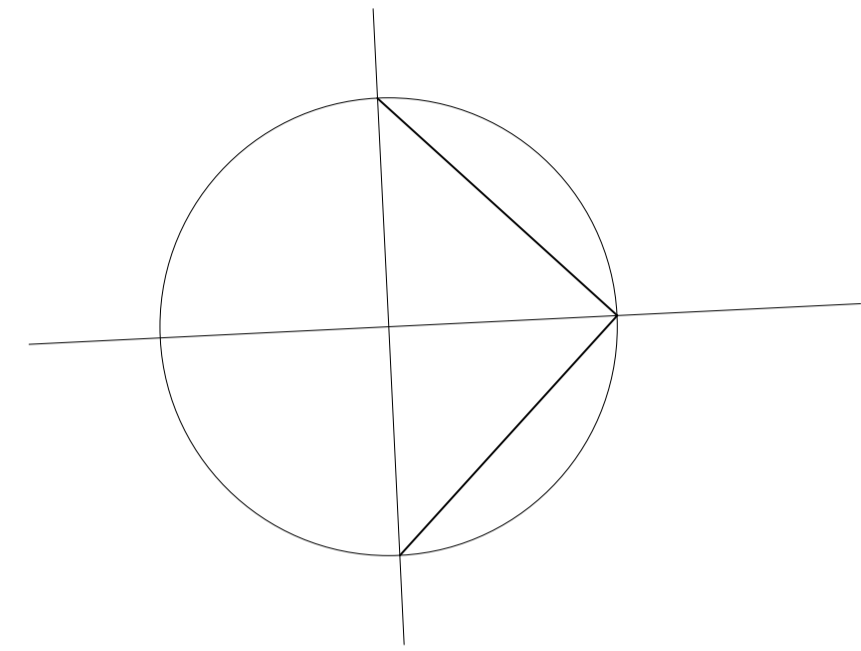
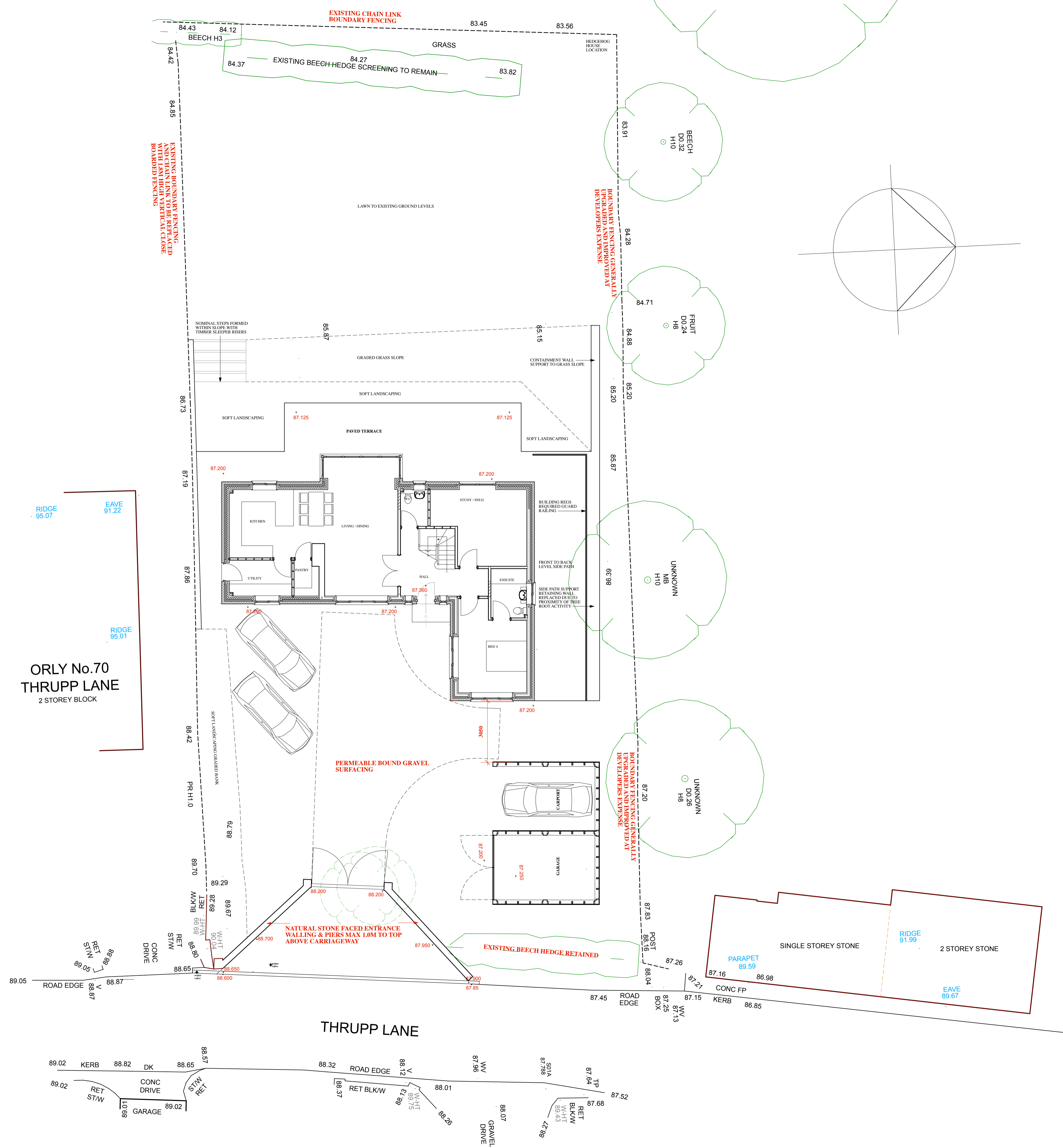

ONLY No.70  
THRUPP LANE  
2 STOREY BLOCK

No.62  
THRUPP LANE

DRAWING REVISION A - 20.09.2022 - BOUNDARY TREATMENTS AMENDED TO RETAIN TREES AND HEDGING, GARAGE POSITION ADJUSTED.  
 DRAWING REVISION B - 06.10.2022 - DWELLING FOOTPRINT REDUCED TO FACILITATE EASE OF ACCESS.  
 DRAWING REVISION C - 25.10.2022 - GARAGE REDUCED IN LENGTH TO FACILITATE EASE OF ACCESS.  
 DRAWING REVISION D - 31.03.2023 - GARAGE LOCATION & ORIENTATION AMENDED.  
 DRAWING REVISION E - 12.04.2024 - UPDATE TO AS BUILT TERRACE AND SOFT LANDSCAPING

PROJECT  
**ALTERATIONS & EXTENSIONS TO BUNGALOW TO FORM TWO STOREY DWELLING AT 68 THRUPP LANE, STROUD GL5 2DG**

DRAWING TITLE  
**SITE PLAN AS PROPOSED**

SCALE 1:100 @ A1 DATE MAY 2022 DRAWING NUMBER **22.863.005** REVISION **E**

RODNEY PURSE & CO LTD 142 TUFFLEY AVENUE, GLOUCESTER 07546484633 GL1 5NS