

PAVING & SLOPE SECTION KEY PLAN

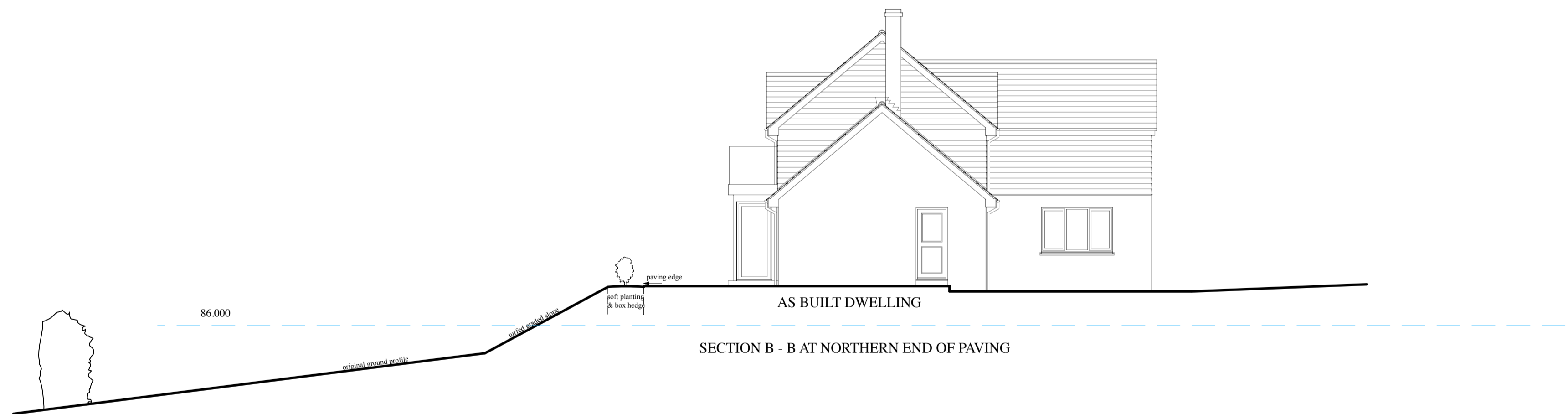

SECTION B - B AT NORTHERN END OF PAVING

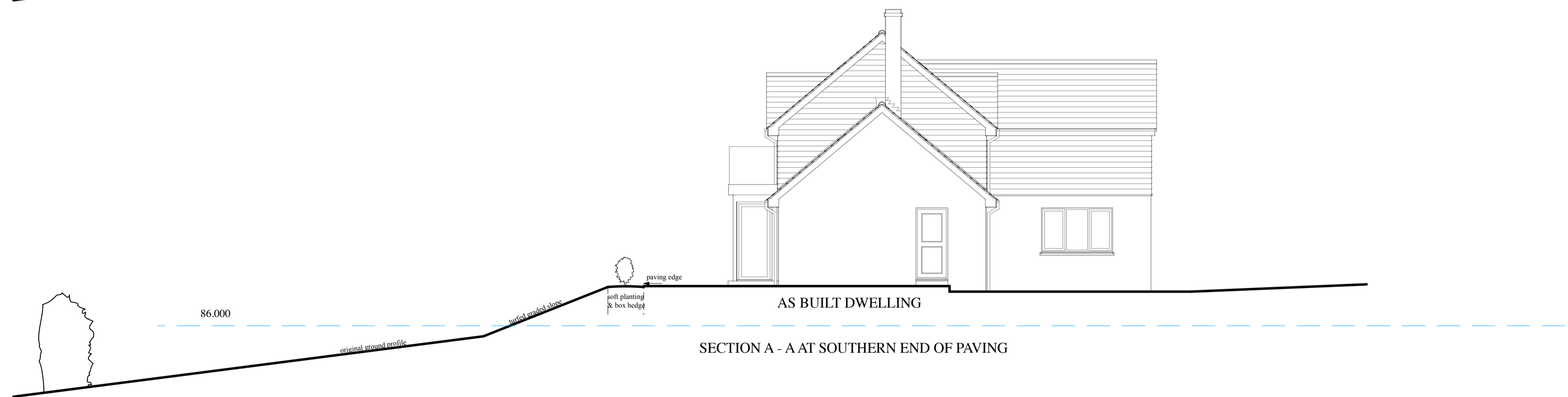

SECTION A - A AT SOUTHERN END OF PAVING

CLIENT  
MR M WILLIAMS

PROJECT  
ALTERATIONS & EXTENSIONS TO BUNGALOW TO FORM  
TWO STOREY DWELLING AT 68 THRUPP LANE, STROUD  
GL5 2DG

DRAWING TITLE  
ILLUSTRATIVE SECTIONS THROUGH PAVING, SOFT PLANTING  
ZONE AND RELATIVE GRADED SLOPE TO NATURAL GROUND

SCALE	DATE	DRAWING NUMBER	REVISION
1:100 @A1	APRIL 2024	22.863.013	

RODNEY PURSE & CO LTD  
142 TUFFLEY AVENUE, GLOUCESTER

07546484633  
GL1 5NS