

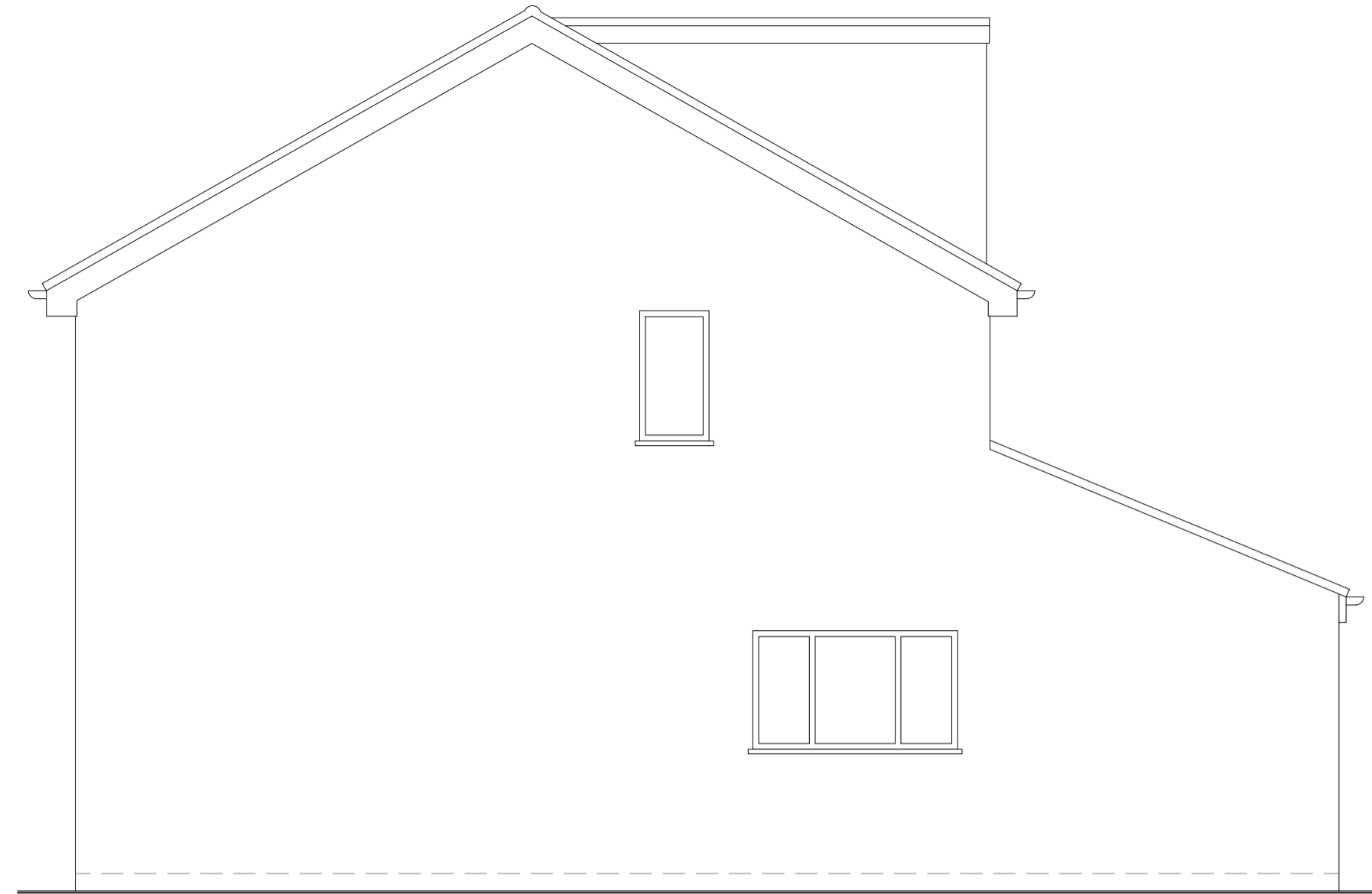

Existing Rear Elevation - 1:50

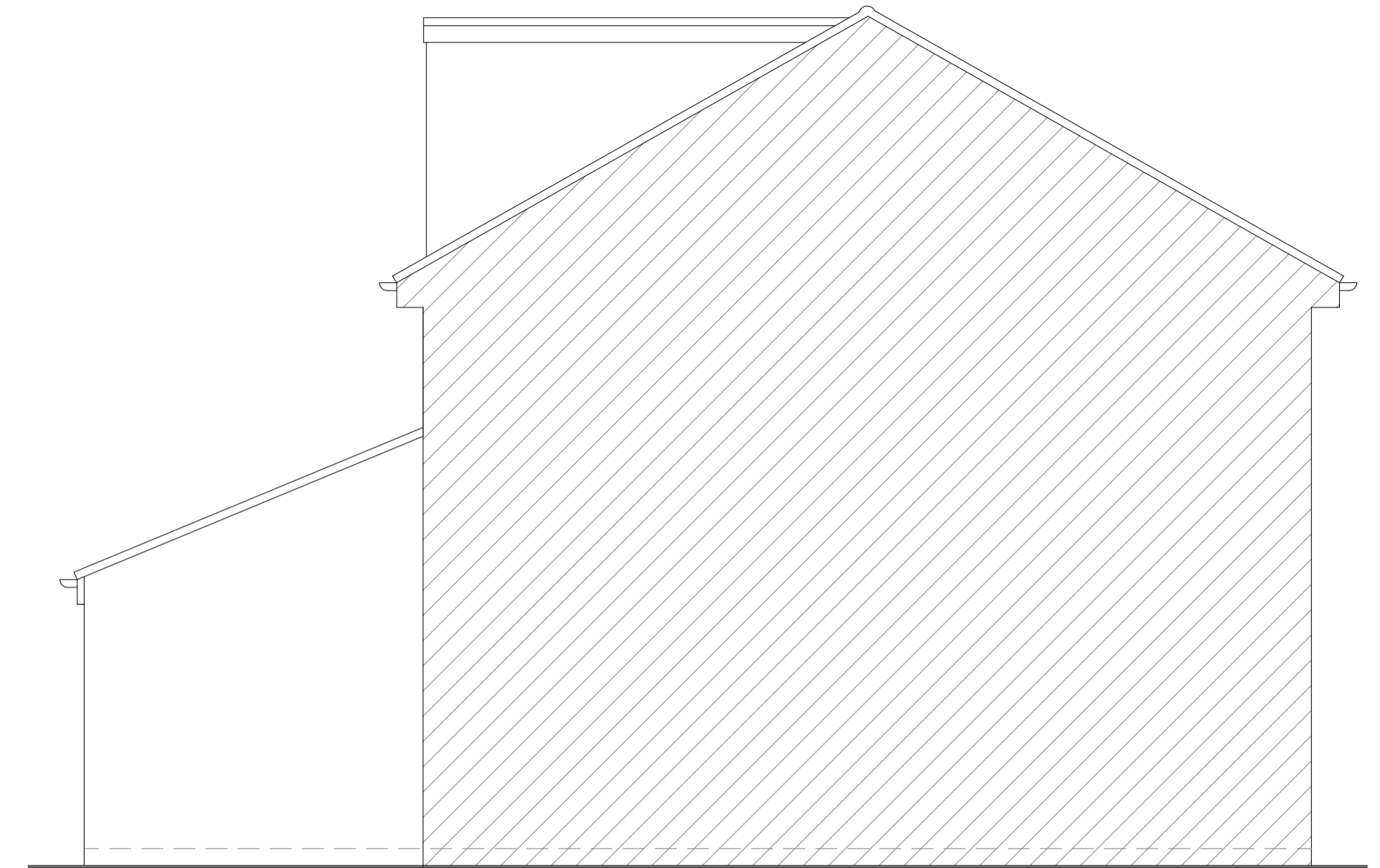

Existing Side Elevation - 1:50



Existing Side Elevation - 1:50

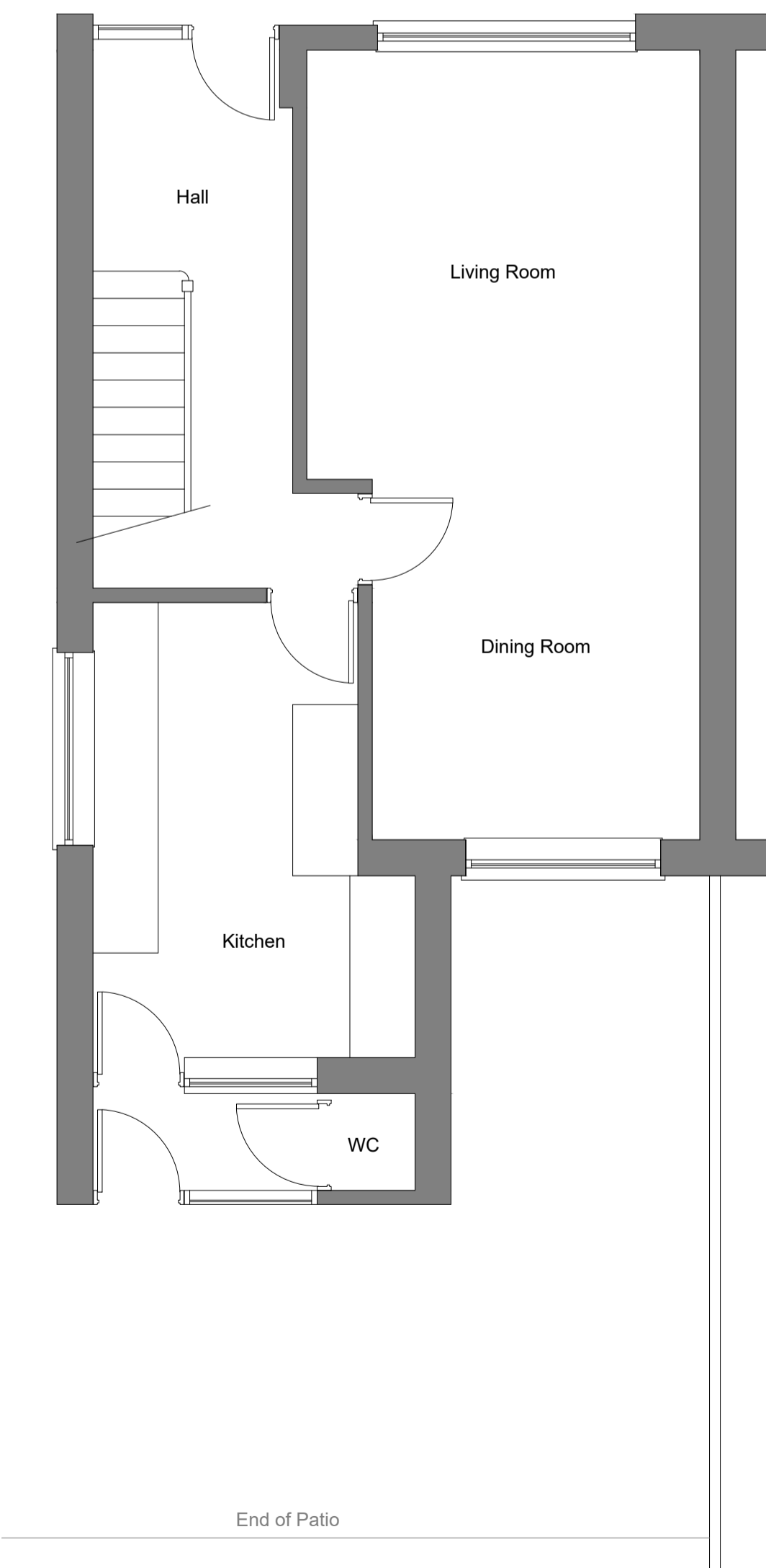

Existing Ground Floor Plan - 1:50

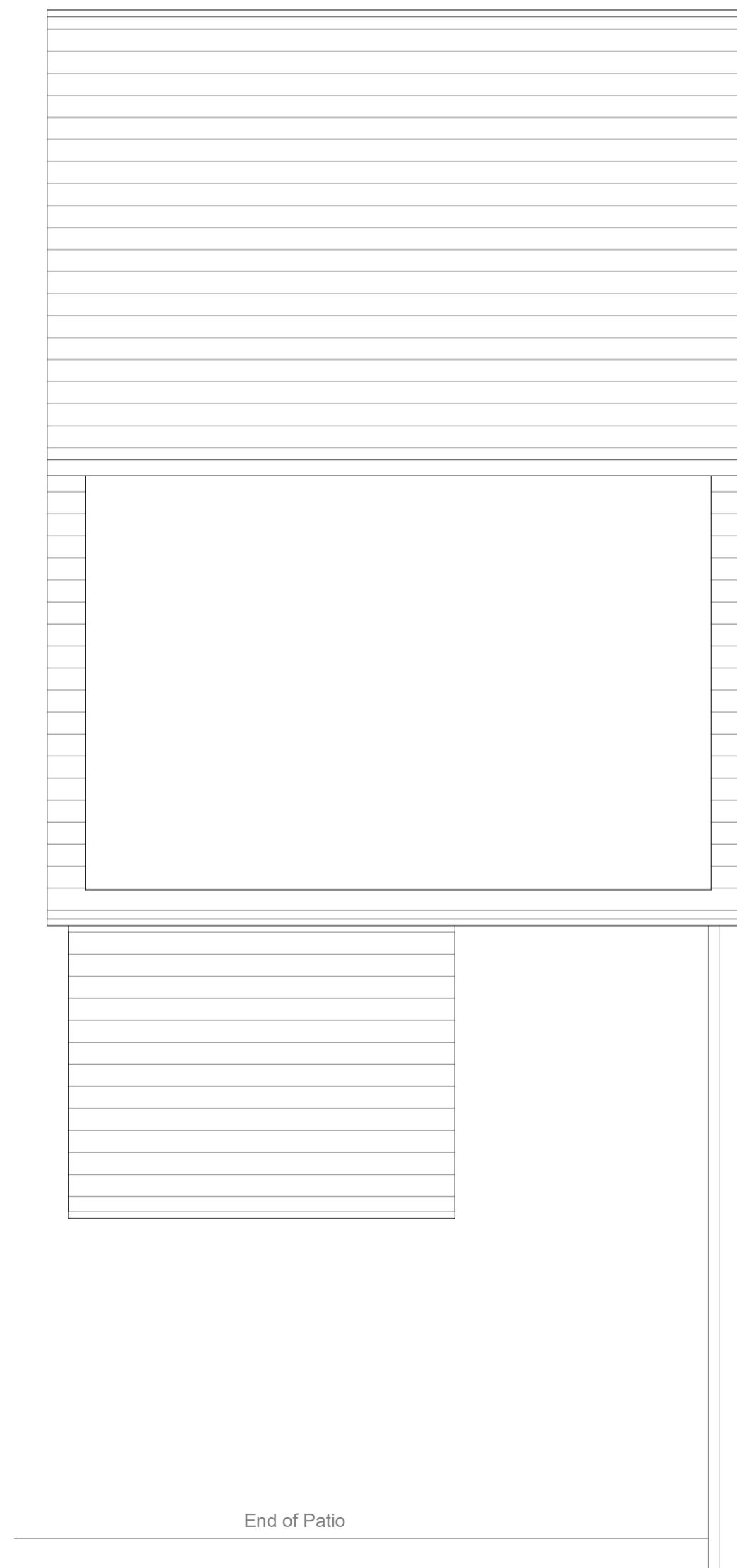

Existing Roof Plan - 1:50

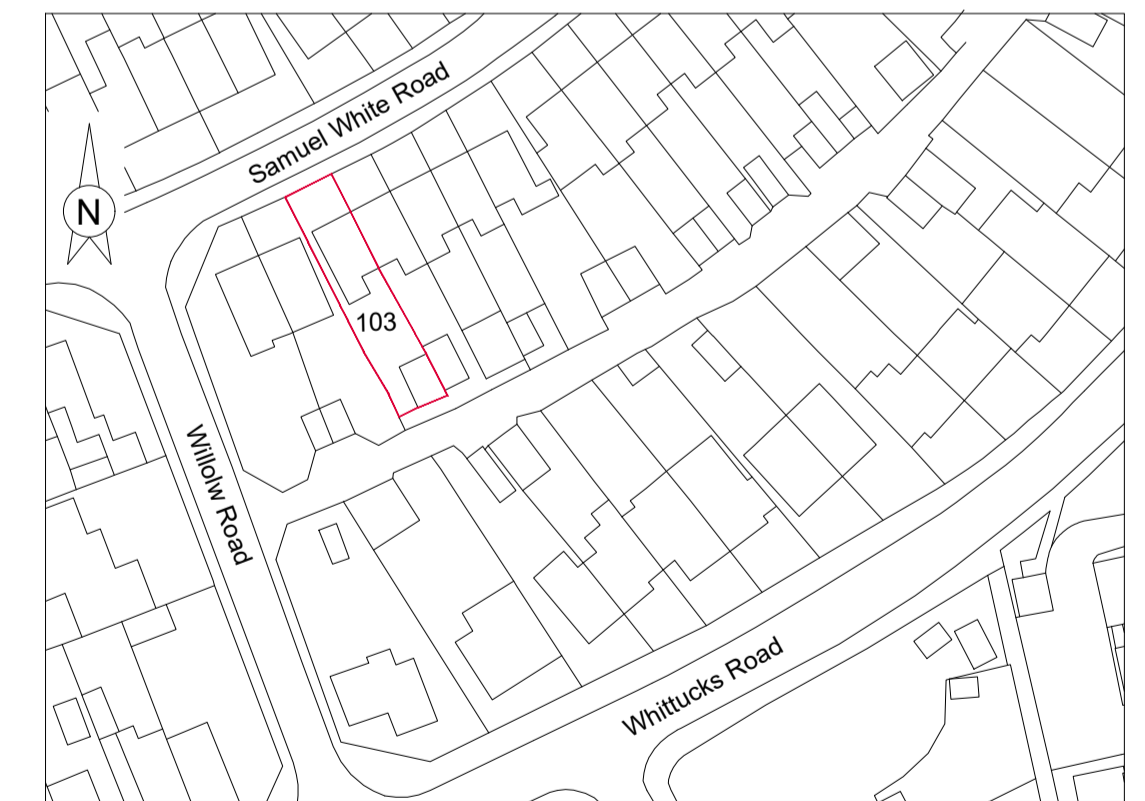

Site Location Plan 1:1250

PROJECT: PROPOSED REAR EXTENSION 103 SAMUEL WHITE ROAD HANHAM BRISTOL BS15 3LS		TITLE: EXISTING PLANS & ELEVATIONS INC LOCATION PLAN	
DRAWING No: 103/01		REVISION: -	
DATE: APRIL 24		SCALE: 1:50 & 1:1250 (A1)	