

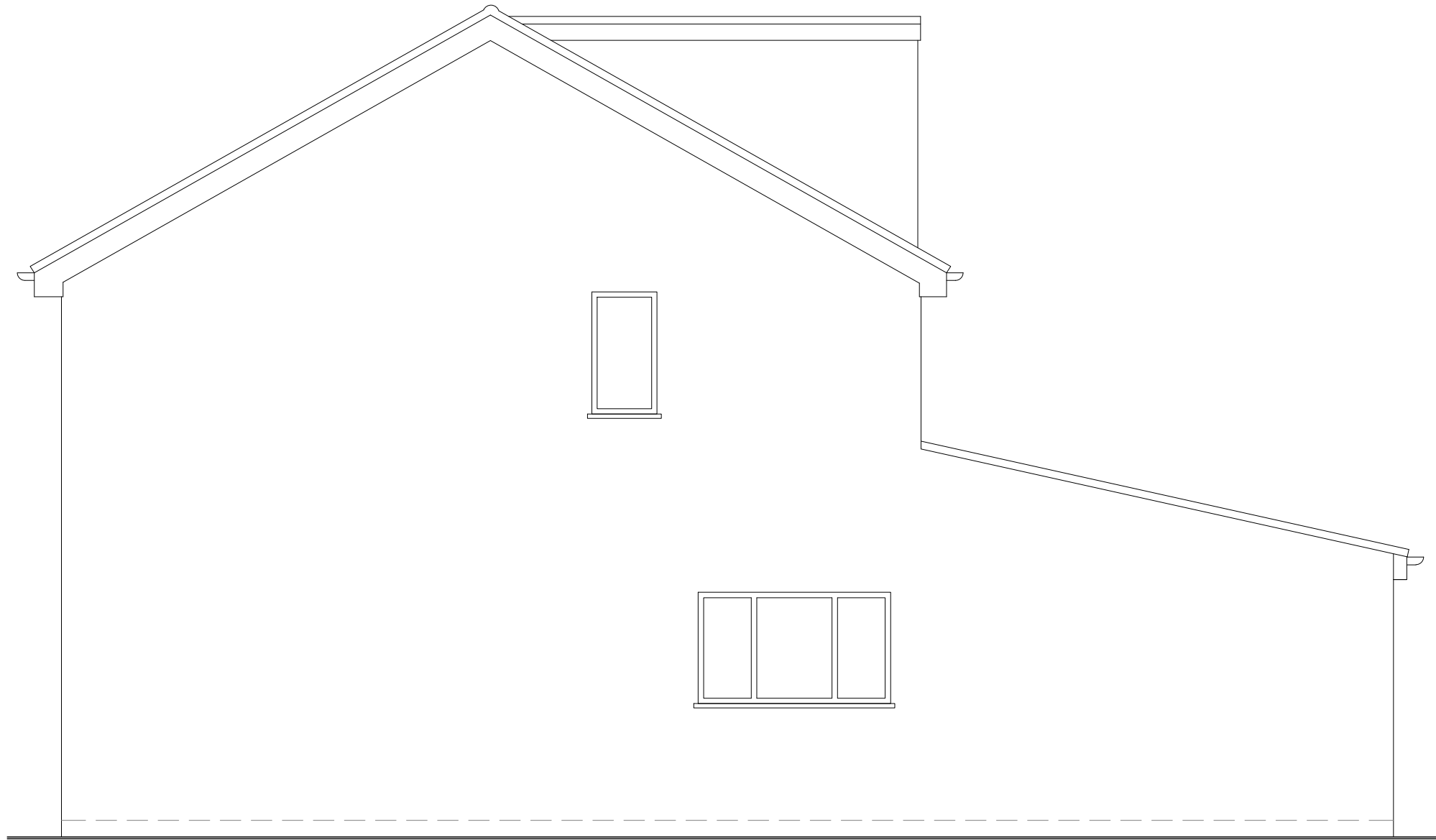

Proposed Rear Elevation - 1:50

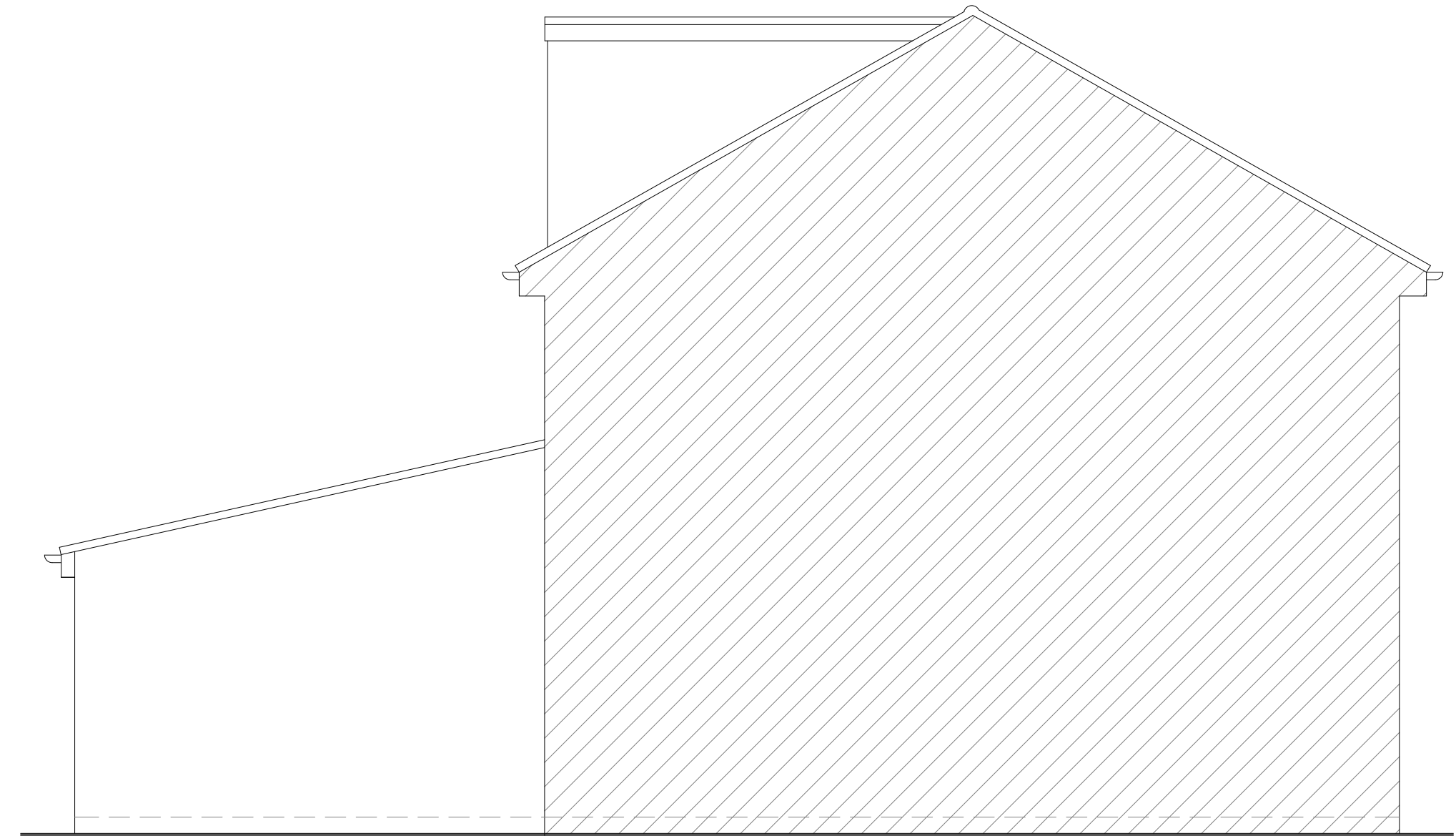

Proposed Side Elevation - 1:50



Proposed Side Elevation - 1:50

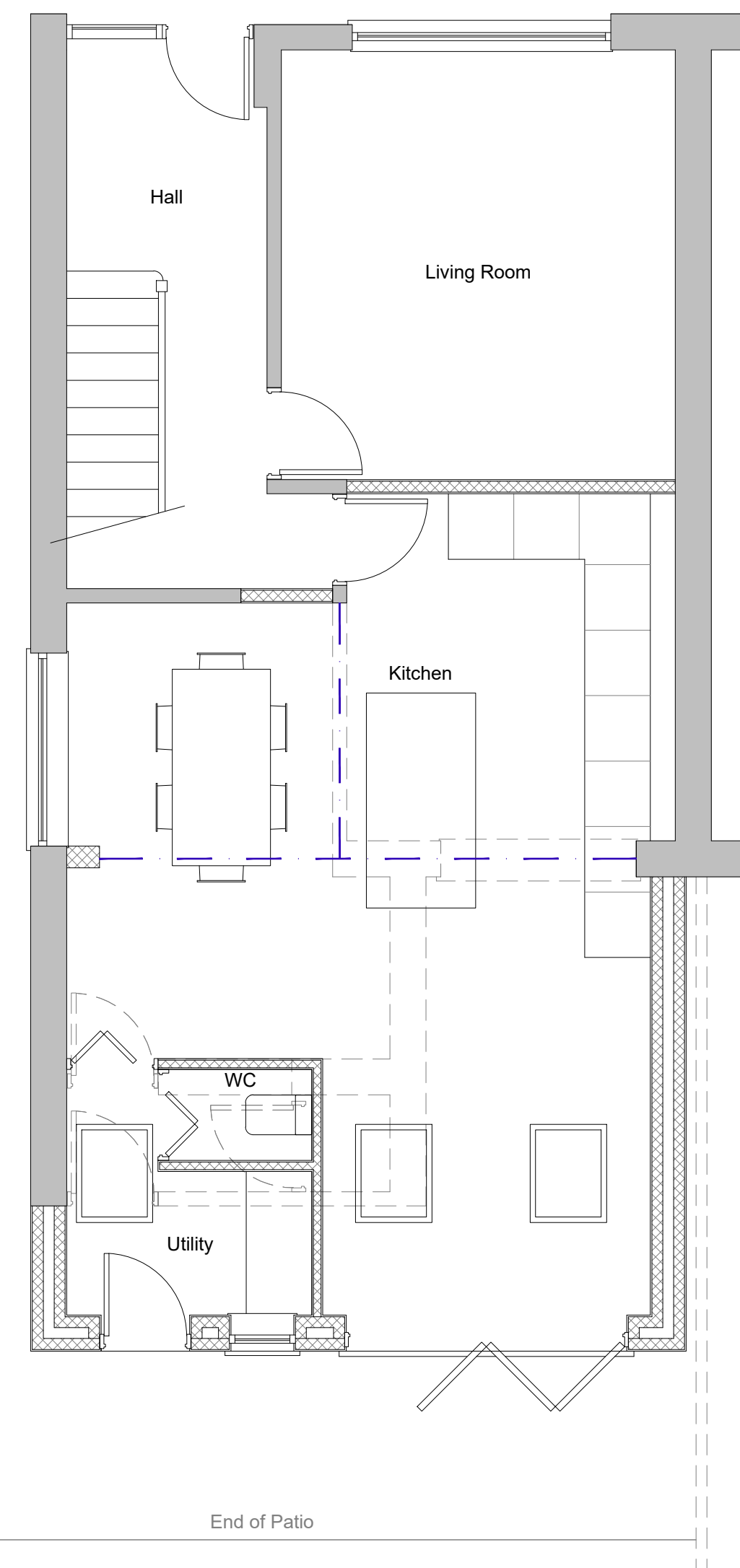

Proposed Ground Floor Plan - 1:50



Proposed Roof Plan - 1:50

- Legend**
- Existing Walls
 - Proposed Demolition
 - Proposed Walls
 - Structural Beam to S/E details



Proposed Block Plan - 1:500

PROJECT: PROPOSED REAR EXTENSION 103 SAMUEL WHITE ROAD HANHAM BRISTOL BS15 3LS		TITLE: PROPOSED PLANS & ELEVATIONS INC BLOCK PLAN	
DRAWING No: 103/02		REVISION: -	
DATE: APRIL 24		SCALE: 1:50 & 1:500 (A1)	