

# WAREHOUSE ELEVATION - REAR (NORTH)

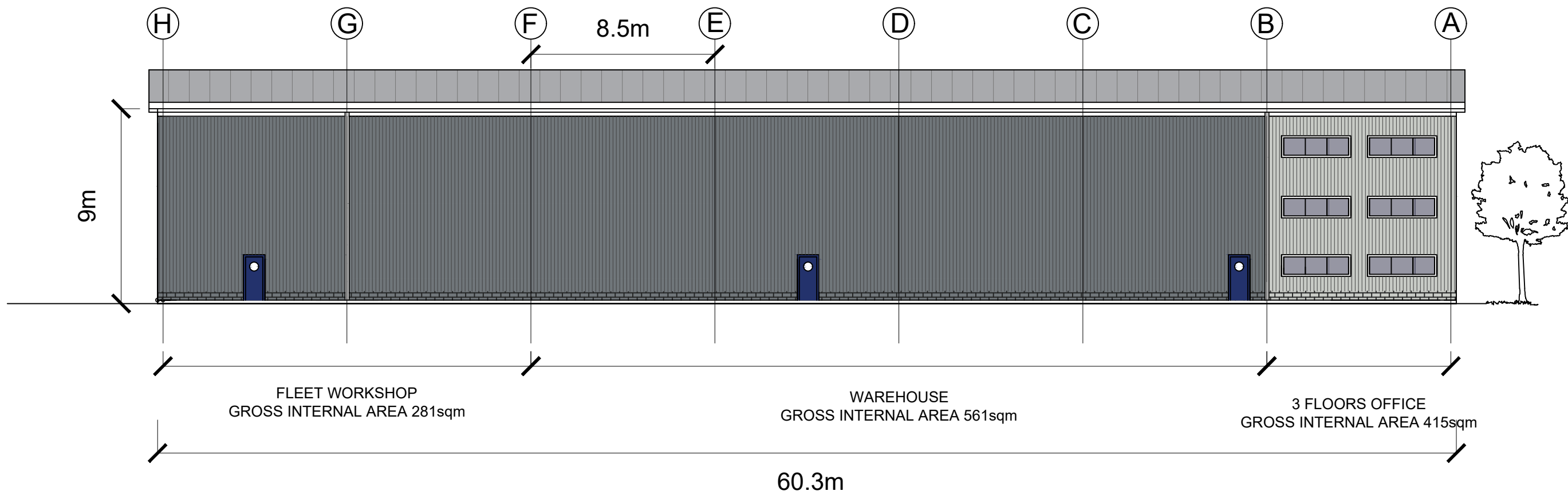

Revisions:  
D - 19/04/24 - changed all doors to blue, added door

This drawing is the property of Arthurell and Kirkland. Copyright is reserved by them and this drawing is issued on the condition that it is not copied, reproduced, retained or disclosed to any unauthorised person, either wholly or in part without the consent in writing of Arthurell and Kirkland. Figured dimensions are only to be taken from this drawing. All dimensions to be checked on site before any work is put in hand. If in doubt please ask.

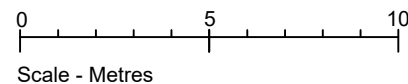

 Kingspan insulated trapezoidal panels coloured: Grey White

 Kingspan insulated trapezoidal panels coloured: Pure Grey

**AK**  
ARCHITECTS  
**ARTHURELL+KIRKLAND LLP**  
19 Wharfedale Road  
Kings Cross  
London  
N1 9SB

Tel : 020 7833 9484  
Fax: 020 7833 9440  
Email: info@arthurellandkirkland.com  
Web : www.arthurellandkirkland.com

Drawing title:  
**PROPOSED WAREHOUSE REAR ELEVATION (NORTH)**

Project:  
KELLY GROUP DEPOT  
UNIT 3, EAST CLIFF  
BUSINESS PARK,  
SEVERN ROAD, HALLEN,  
BRISTOL BS10 7GD

Scale: A3 @ 1.200  
Drawn: MK  
Date: 17.08.23

Job no: 1251  
Drawing no: 10  
Revision: D