

WAREHOUSE ELEVATION - SIDE (WEST)

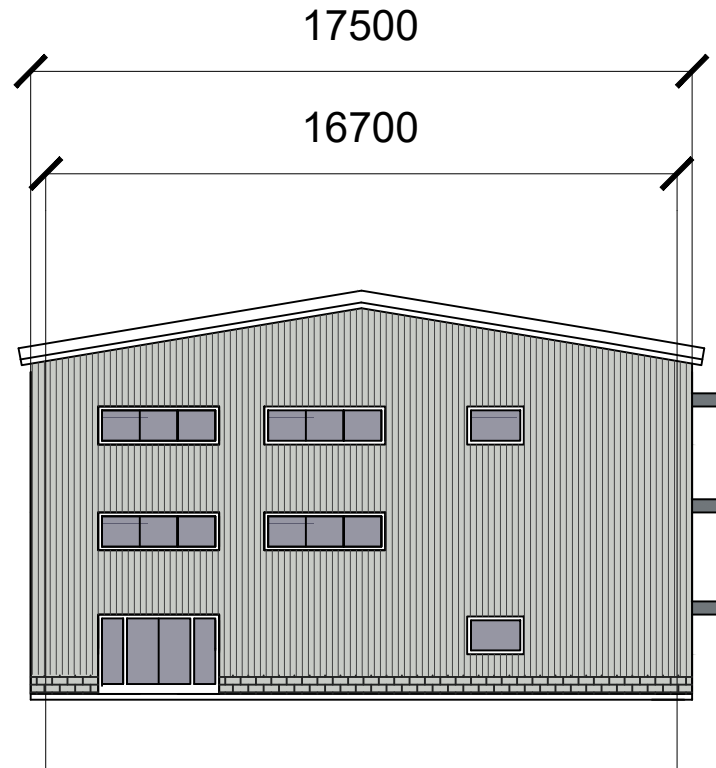

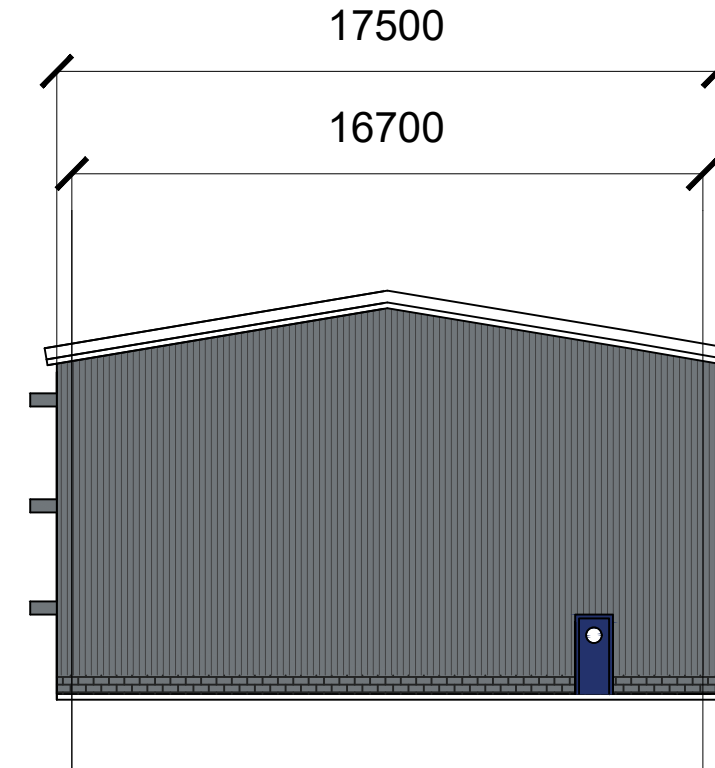

WAREHOUSE ELEVATION - SIDE (EAST)



Revisions:
D - 19/04/24 - changed all doors to blue

This drawing is the property of Arthurell and Kirkland. Copyright is reserved by them and this drawing is issued on the condition that it is not copied, reproduced, retained or disclosed to any unauthorised person, either wholly or in part without the consent in writing of Arthurell and Kirkland. Figured dimensions are only to be taken from this drawing. All dimensions to be checked on site before any work is put in hand. If in doubt please ask.

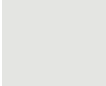
0 5 10
Scale - Metres

 Kingspan insulated trapezoidal panels coloured: Grey White
 Kingspan insulated trapezoidal panels coloured: Pure Grey

AK
ARCHITECTS
ARTHURELL+KIRKLAND LLP
19 Wharfedale Road
Kings Cross
London
N1 9SB
Tel : 020 7833 9484
Fax: 020 7833 9440
Email: info@arthurellandkirkland.com
Web : www.arthurellandkirkland.com

Drawing title:
PROPOSED WAREHOUSE SIDE ELEVATIONS

Project:
KELLY GROUP DEPOT
UNIT 3, EAST CLIFF
BUSINESS PARK,
SEVERN ROAD, HALLEN,
BRISTOL BS10 7GD

Scale: Drawn: Date:
A3 @ 1.200 ▪ MK ▪ 17.08.23

Job no: Drawing no: Revision:
1251 ▪ 11 ▪ D