

FRONT ELEVATION AS EXISTING

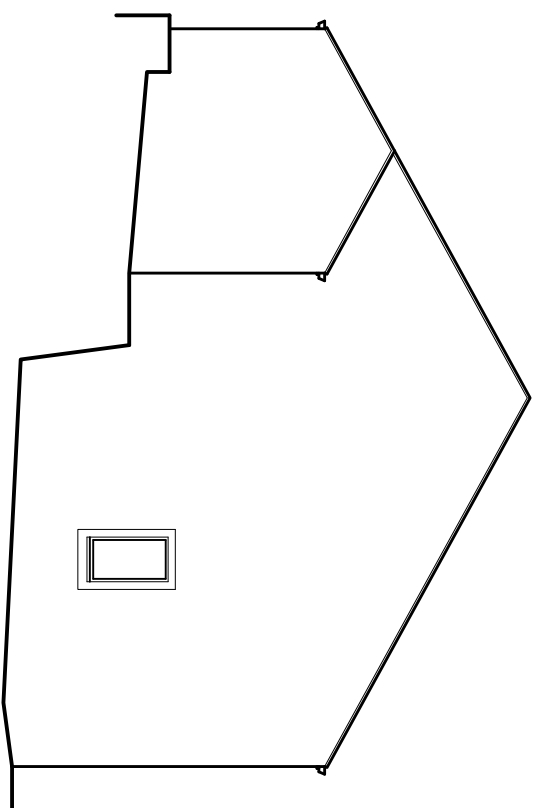

SIDE ELEVATION AS EXISTING

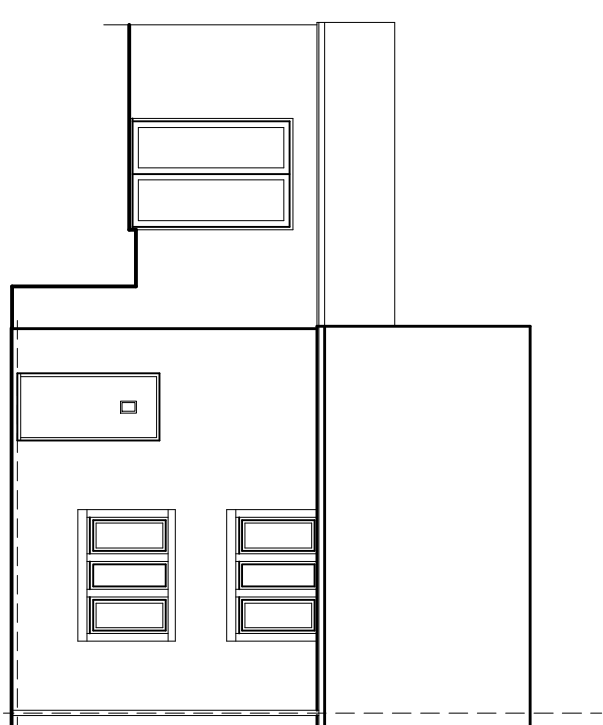

REAR ELEVATION AS EXISTING

All dimensions are to be obtained on site prior to construction of the proposed works. The Contractor is to ensure that all dimensions are correct and may be subject to change. If any discrepancies are to be reported to the architect for clarification. All materials and workmanship to be in accordance with the standards and codes of practice.

All proposals provided are to be based on the information provided and are not to be taken as a guarantee of performance and construction.

This drawing is to be used in conjunction with all relevant Building Regulations, Approved Documents, Building Control, and other applicable regulations and specifications.

All details are to be in accordance with the Building Regulations and other applicable codes of practice for building and construction.

All drawings, floor and elevation, and details are to be prepared and produced in accordance with the Building Regulations and other applicable codes of practice.

**DO NOT SCALE FROM THIS DRAWING**

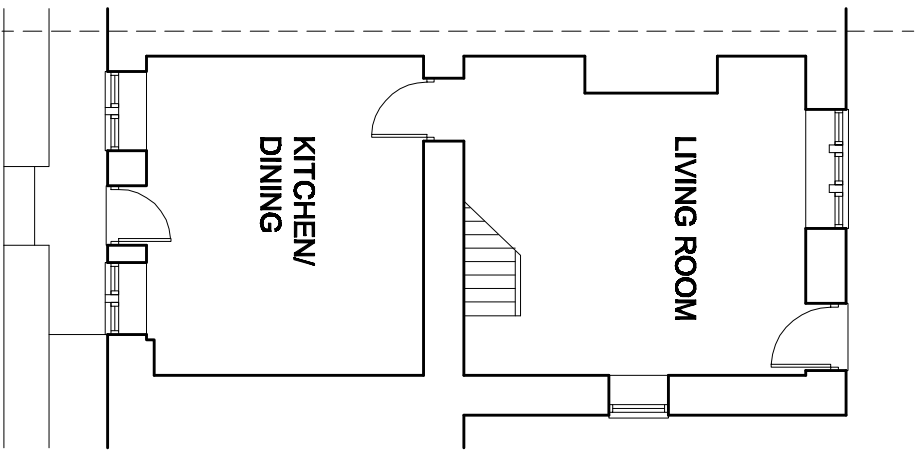

GROUND FLOOR PLAN AS EXISTING

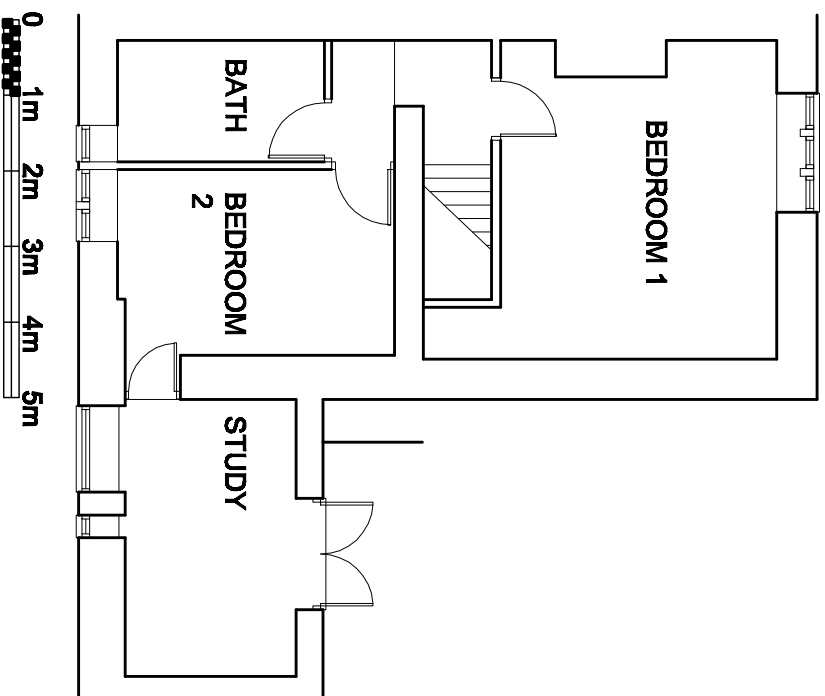

FIRST FLOOR PLAN AS EXISTING

\_\_\_\_\_

date: \_\_\_\_\_

drawn by: \_\_\_\_\_

project: \_\_\_\_\_

Proposed site extension to a Wheeler Square, Budonnes Road, Stew, Odham Q12 8LT

Drawing: \_\_\_\_\_

Floor plans and elevations as existing

Drawing number: \_\_\_\_\_ Scale: \_\_\_\_\_

2024-07-02 1:100 @ A3

revision: \_\_\_\_\_

date: \_\_\_\_\_

Drawn By: \_\_\_\_\_

**PLANZ**  
K. Mynall

Mob : 07712 409024  
Email : planz@kfernex.com