

job. EXTENSION TO DWELLING AT 78 CARFIN ROAD, NEWARTHILL, MOTHERWELL ML1 5JZ FOR SUZANNE McMILLAN	scale.	1:50	date	no.	revisions.	ARCHITECTURAL DESIGN PRACTICE LTD. 166 PARK STREET MOTHERWELL. ML1 1PF TEL. 01698 266900 07503B863194
	date.	FEB 2024				
	drg. no.	02				
	revision.					

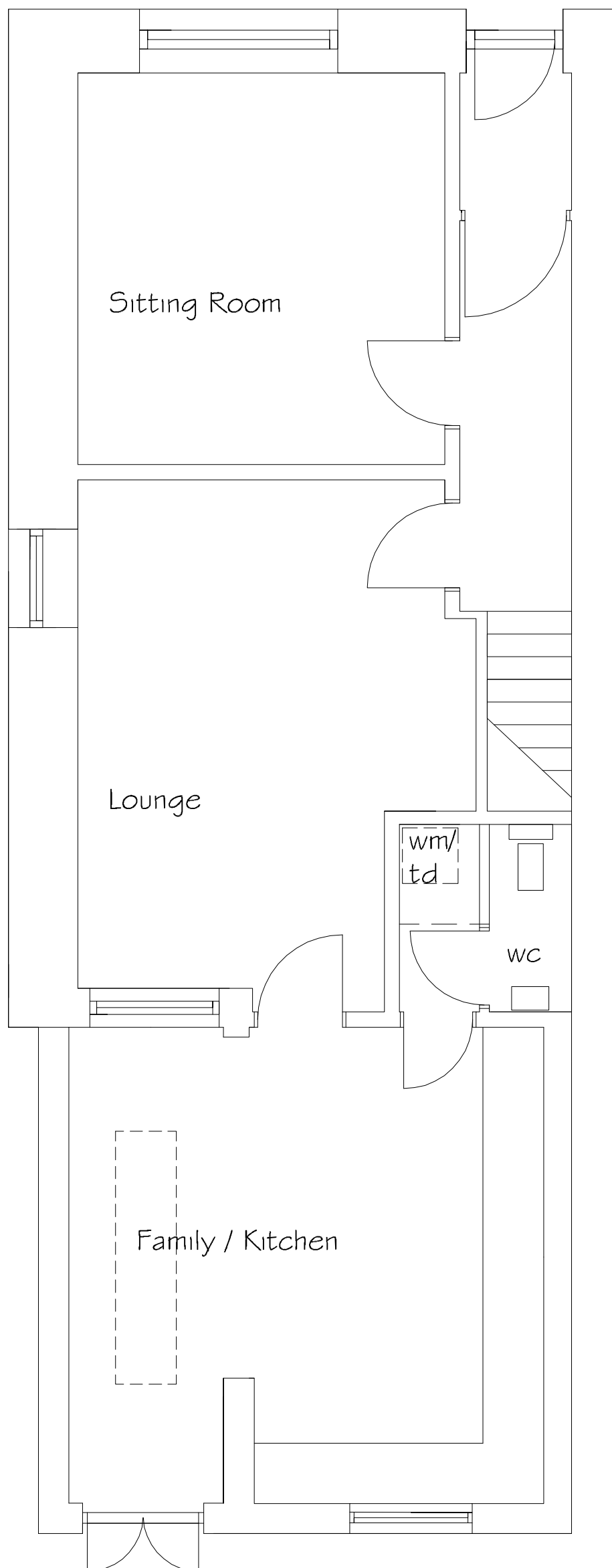
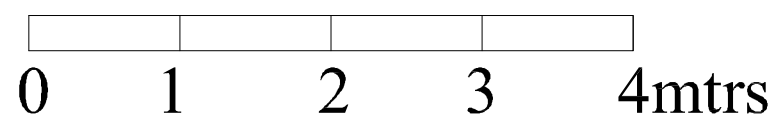

PLAN AS PROPOSED