

LOCATION 1:1250

BD20 3EX

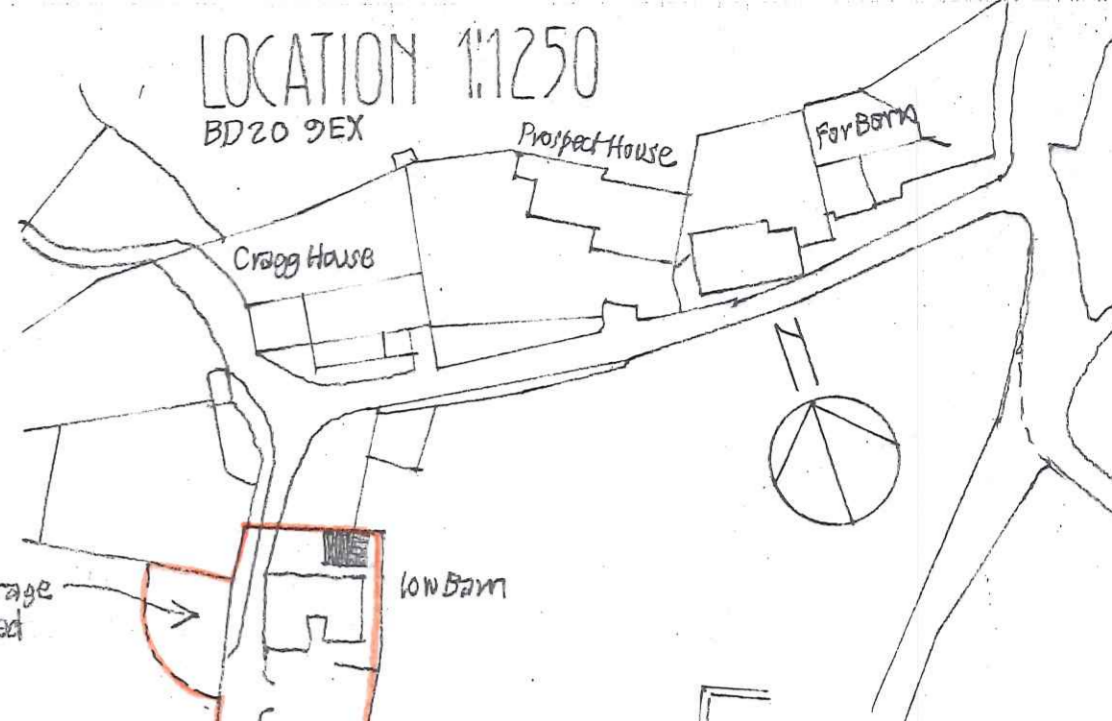

former approved garage will not be constructed 2019/21014/FUL

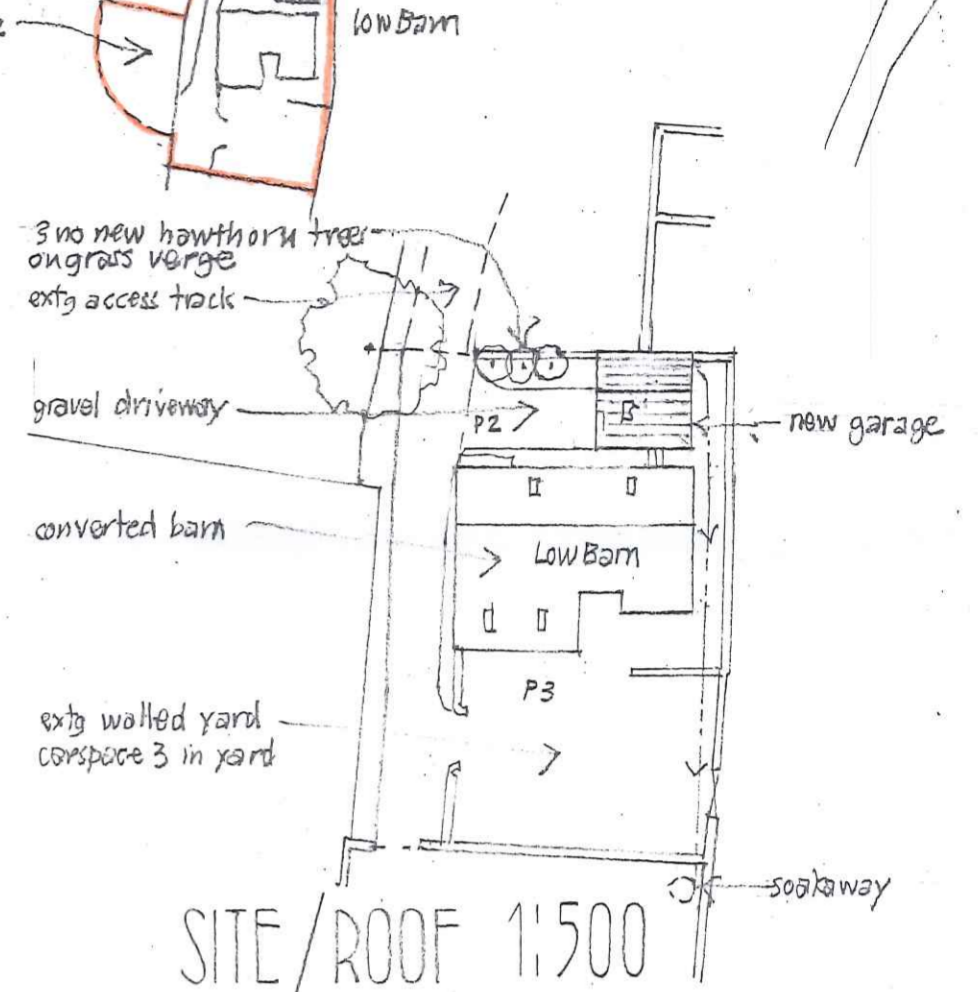

SITE/ROOF 1:500

rev'A 10-1-24 garage enlarged biodiversity measures added  
rev'B 6-2-24 garage reduced in size conspace 3 added

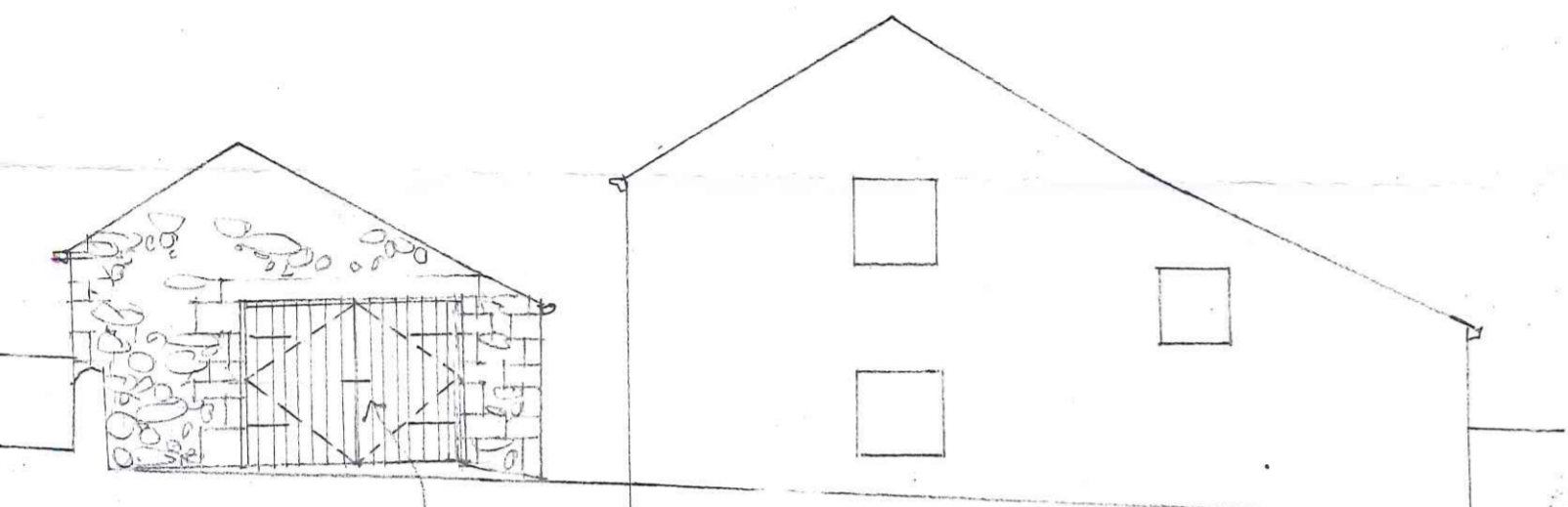

Painted timber doors  
Heritage colour  
2200high x 3000 wide

WEST

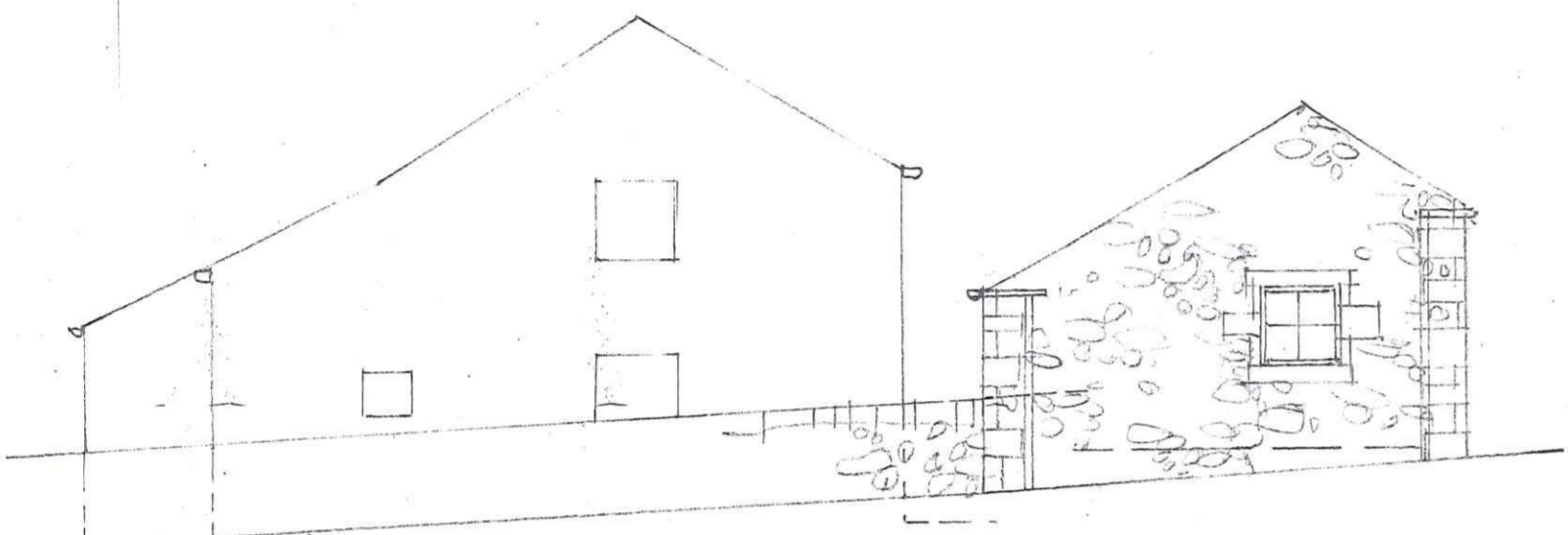

EAST

wild bird nest box

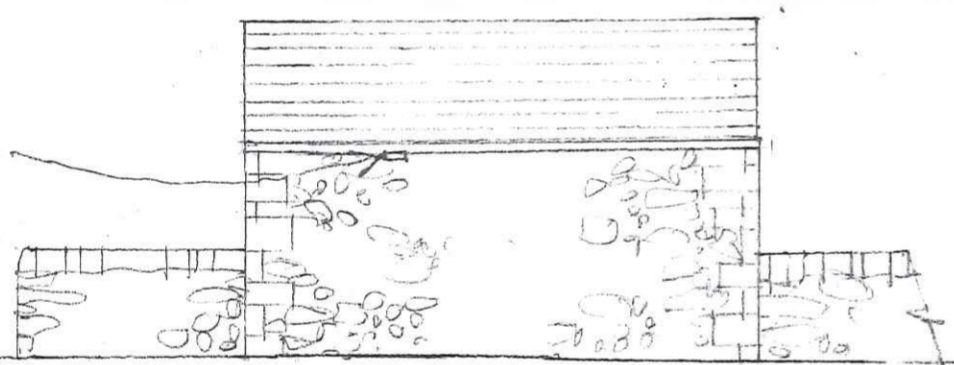

NORTH

flush fit velux roof

Greys art stone slates

wild bird nest box

black seamless down gutters

Painted timber doors

Windows

random local stone walls

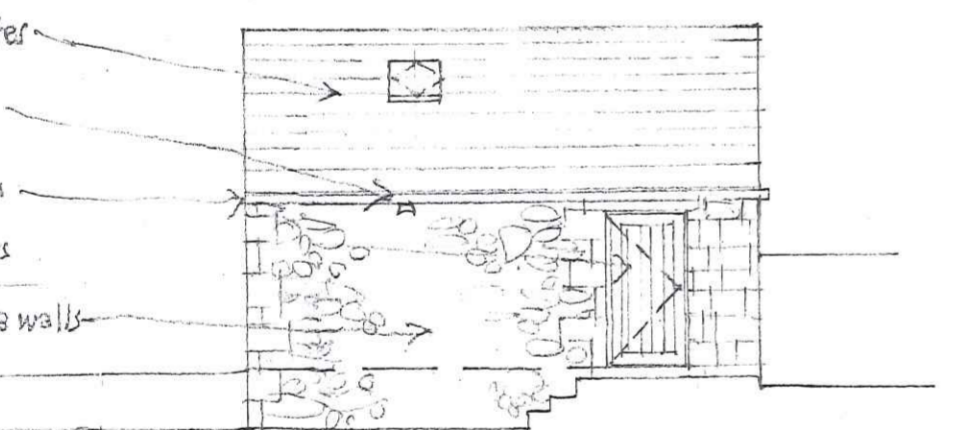

SOUTH

3 no new hawthorn trees  
3.0m standards, feathered  
stake + tie to each tree  
planted in prepared pits

dry stone wall  
1300 high

grazed verge

limestone gravel drive

conspace 2

EV charge point

low ret. wall

gravel path

rear of Low Barn

PLAN

sw drain to soakaway

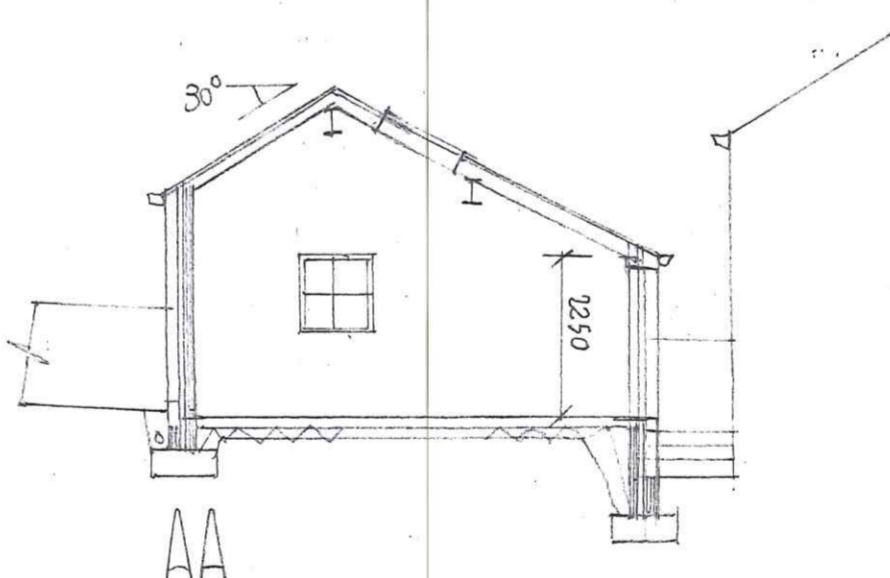
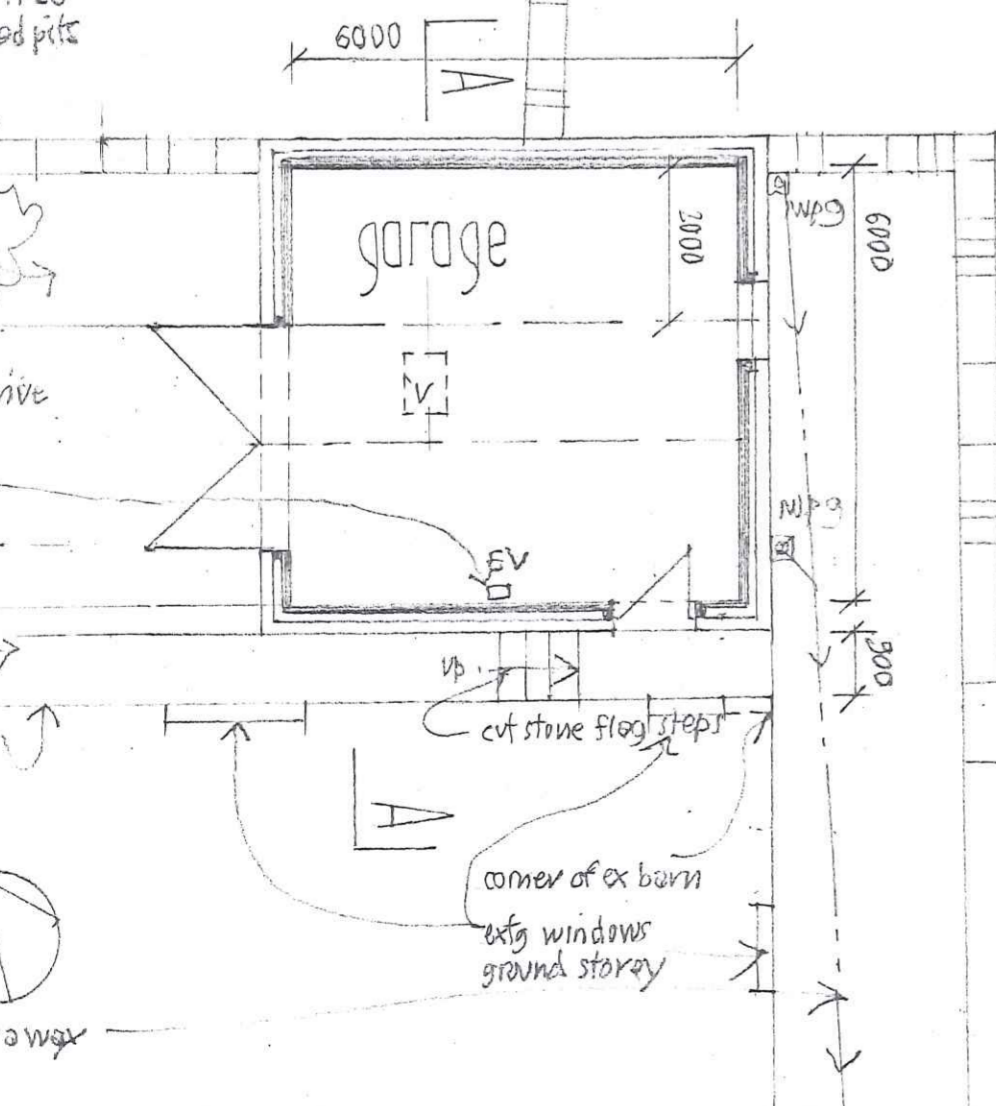

AA

RECEIVED  
07 FEB 2024

GARAGE LOW BARN  
HIGH BRADLEY  
scale 1:100 April 2023

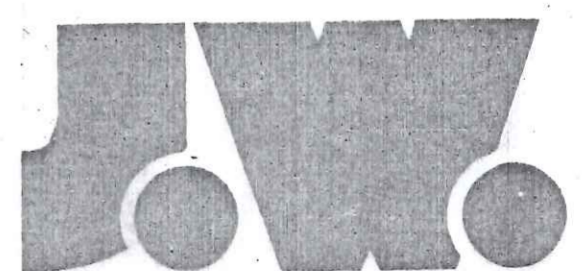

JOHN & JENNIFER WHARTON : ARCHITECT DESIGNER

Craven House  
Brook View  
Carleton  
SKIPTON  
North Yorkshire BD23 3EX tel 01756 792708

2852.3 B