

CHAMBERS LANDING PLAN - AS EXISTING
1 : 50

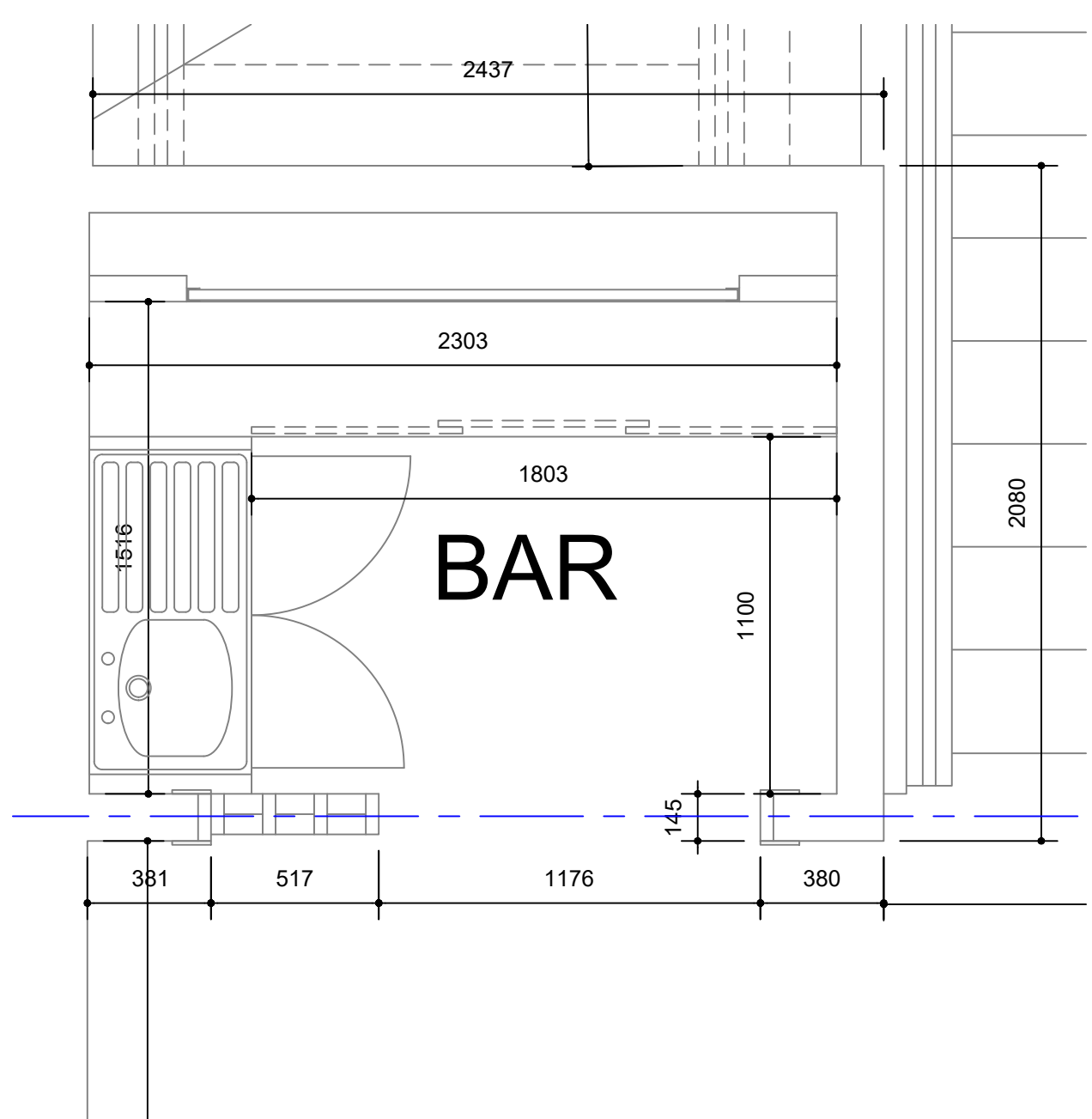

BAR PLAN - AS EXISTING
1 : 20

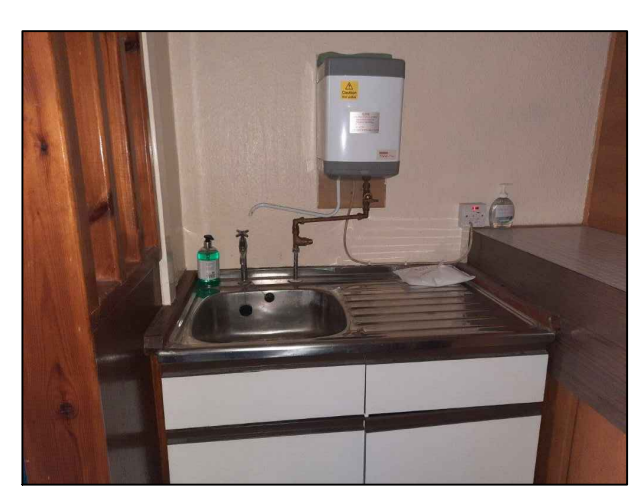
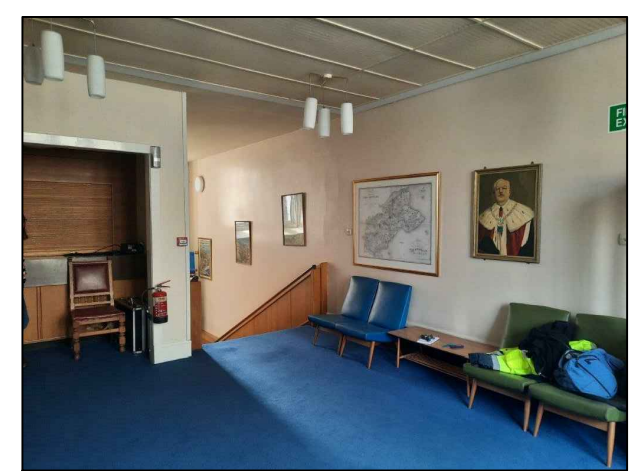
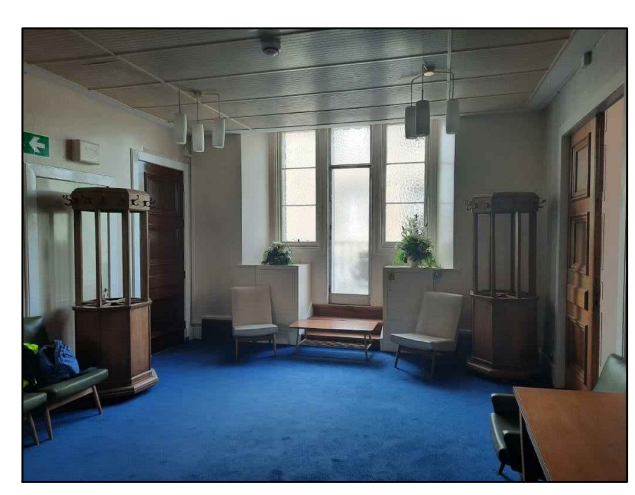
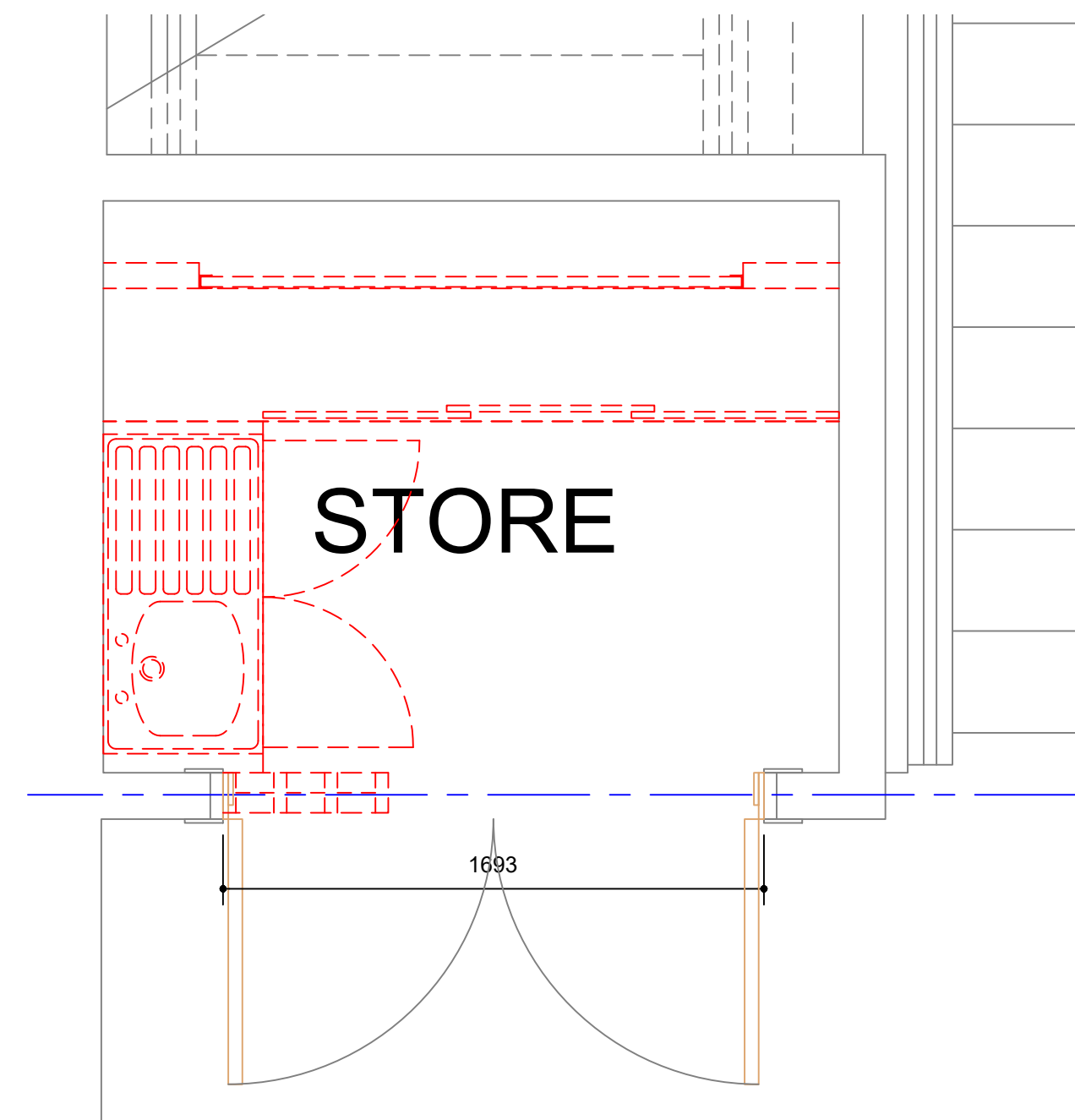

STORE PLAN - AS PROPOSED
1 : 20

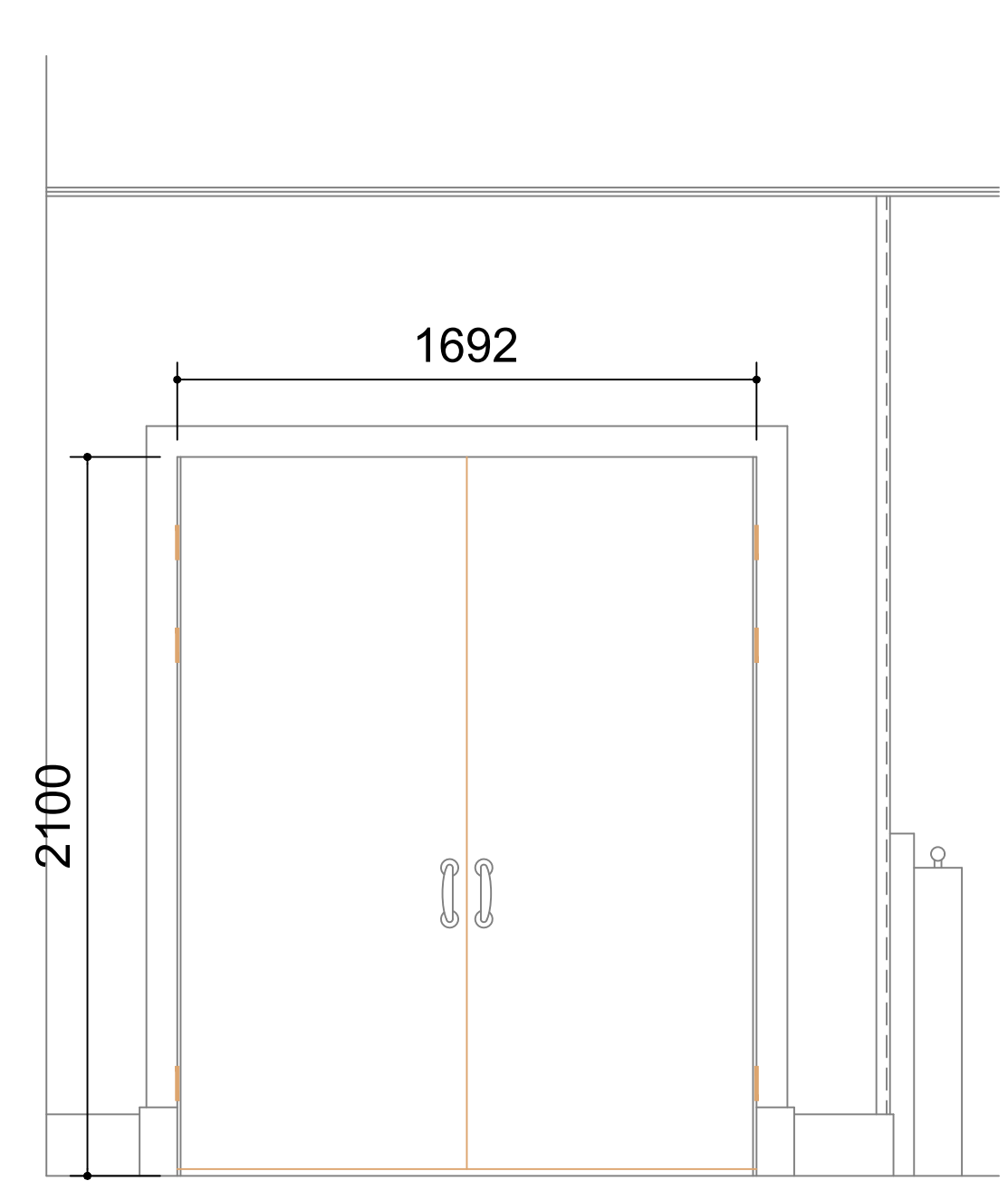

STORE DOORS ELEVATION - AS PROPOSED
1 : 20

DOORS

- Make good the existing door frame and facings around the new Store doorway. Replace if req. Allow for 15mm thick softwood door stop. New doors to be 2No. 825mm wide solid core paint grade leafs to match the existing small store next to the door through to the main hall.
- Ironmongery for George Boyd (or equal and approved):
- 1.5No. pair of heavy duty brass hinges
 - 2No. HFR21136 Frusco Victorian bow pull handles, polished brass, 150mm
 - 2No. CBAA80PB Carlisle Brass lever action flush bolt 152 x 200mm polished brass (top & bottom of 1No. leaf)
 - 1No. IRLBVD7B Legge 5 lever mortice deadlock 76mm polished brass complete with escutcheon

HAZARDS AND RISKS WARNING
The items listed below indicate known hazards or areas of significant risk.

No operations are to commence on site until it has been ascertained (beyond reasonable doubt) that there are no Asbestos Containing Materials (ACM's) or any other hazardous material / substances within the area of the "site" that will be affected by this work.

Reference must be made in the first instance to the Asbestos Risk Register (Management Survey) prior to starting operations on site.

Where applicable, a separate Refurbishment / Demolition survey has been undertaken and issued to the Principal Contractor identifying the location of any known ACM. Where appropriate, a separate programme of works to control / remove any ACM's by the Construction Compliance Team will also be issued.

Should a suspect material be discovered or exposed during the course of the works, all operations within the relevant area are to cease immediately and further instruction obtained from the project Contract Administrator.

Where Asbestos Containing Materials or presumed Asbestos Containing Materials have been damaged (either previously or during the course of these works), then Fife Council Corporate Health & Safety (Emergency) Procedure OHS-C-17 "Managing Asbestos-related Emergencies" must be implemented.

Following any Asbestos related incident, construction works must not recommence until the Construction Compliance Team have given approval in writing to do so.

Rev	Date	Description	By
REVISIONS			



ASSET and FACILITIES MANAGEMENT SERVICE:
PROPERTY SERVICES

Property Services Manager: ALAN PAUL
Bankhead Central, 1 Bankhead Park, Glenrothes, Fife, KY7 6GH
Tel: (01592) - 583238 E-mail: Property.Clientgroup1@fife.gov.uk

Drawing Status :

PLANNING

Contract Administrator :
PAULINE MARTIN

Drawn By : Date : Scale : Checked By :
P.M. OCT. '23 1 : 50/10

Property Address :

**ST ANDREWS TOWN HALL
QUEENS GARDENS, ST ANDREWS**

Project Title :

COUNCIL CHAMBERS WORKS

Drawing Title :

STORE DOORS

Computer Reference :

Works Request Number : UPRN :
CS7602318 00041300

Drawing Number : Revision :

16