

© This drawing is the property of CMI Architecture Limited and must not be copied or reproduced in full or in part without express written permission DO NOT SCALE Use figured dimensions only. All dimensions to be verified on site prior to commencing construction

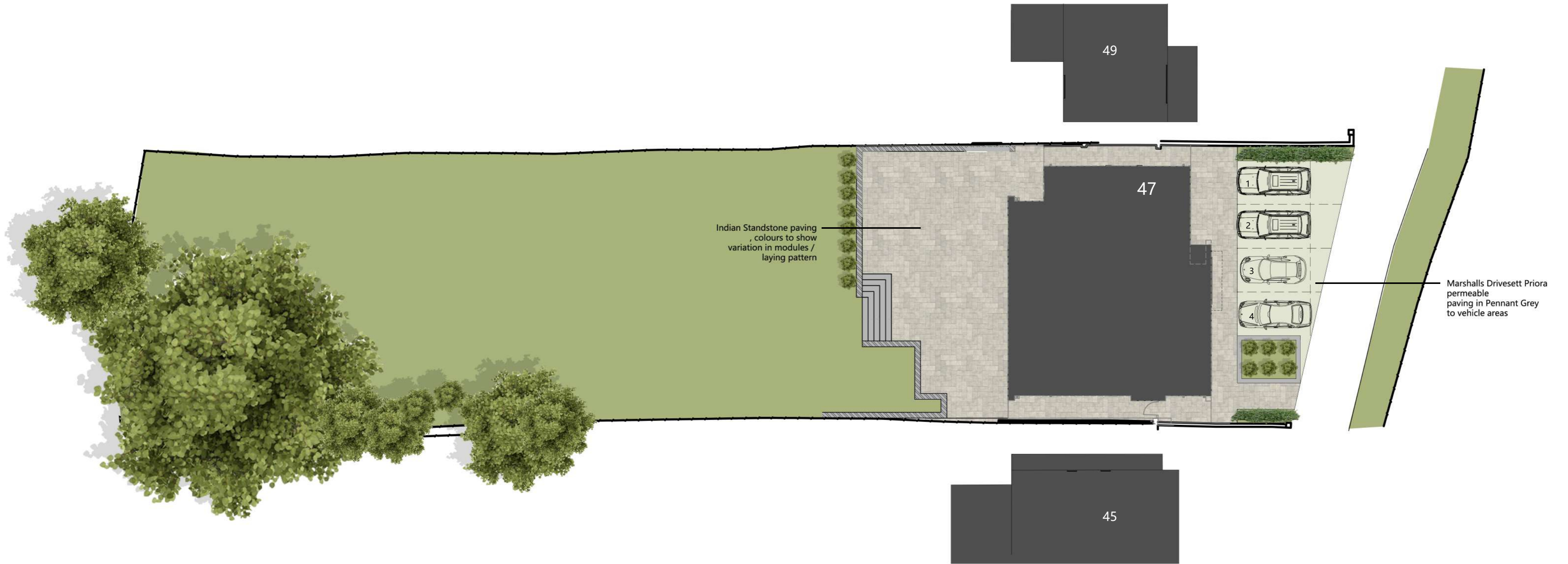

PROPOSED SITE PLAN
SCALE 1:200

REV	DESCRIPTION	DATE
1	First Issue	08.04.2024

Client: Mr & Mrs Diamond
 Project: 47 Prowse Avenue, Bushey
 Title: Proposed Site Plan
 Project No: A23-078
 Drawn by: IZ
 Scale: 1:200 @ A2

Dwg No: A23-078-SP001 Rev: -



CMI
 CMI ARCHITECTURE LTD
 11 WARREN YARD - WARREN PARK,
 STRATFORD ROAD, MILTON KEYNES, MK12 5NW
 T: (01908) 224 160 W: cmiarchitecture.co.uk
 ARCHITECTURE | INTERIOR DESIGN | PRINCIPAL DESIGNERS
 PROJECT MANAGEMENT | CONSTRUCTION MANAGEMENT

STATUS: PLANNING

PLEASE NOTE: The structural, civil engineering and other non-architectural information shown on this drawing is purely for co-ordination purposes only and in no way does it take on any responsibility or liability for CMI Architecture Ltd. For all detailed information relating to these items see the latest relevant consultants drawings, specification and full design information.