

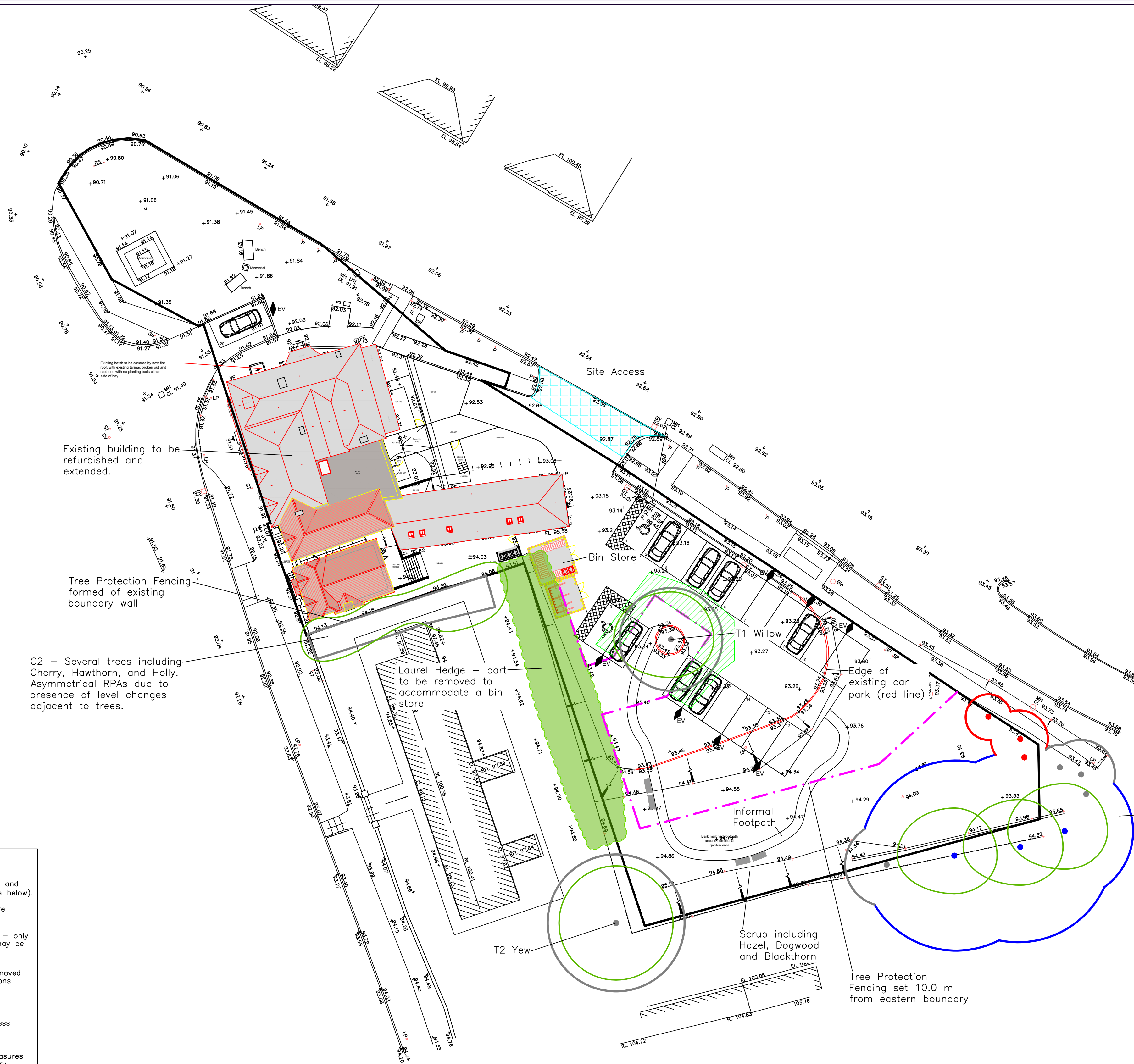

This drawing may not be reproduced without written consent. All copyrights reserved.

Based on plans supplied by Griggs (South Mimms) Ltd.

The original of this drawing was produced in colour – a monochrome copy should not be relied upon. The position of offsite trees is indicative where access was restricted during the Arboricultural Survey.



Existing building to be refurbished and extended.

Tree Protection Fencing formed of existing boundary wall

G2 – Several trees including Cherry, Hawthorn, and Holly. Asymmetrical RPAs due to presence of level changes adjacent to trees.

Laurel Hedge – part to be removed to accommodate a bin store

Edge of existing car park (red line)

G1 – Several trees including Cherry, Hawthorn, Ash and Lime

**KEY**

	Tree (Trunk) Locations and Category Grading
	Root Protection Areas and Category Grading (see below). Both Circular and Asymmetrical RPAs are shown.
	Tree Canopy Spreads – only part of the canopy may be shown.
	Trees shown to be removed for Arboricultural Reasons irrespective of the site development.
	Construction Site Access
	Ground Protection Measures – vehicle or machinery movements and storage of materials.
	Existing Hedges
	Tree Protection Fencing
Category Grading (See Arboricultural Survey – Appendix A)	
	Category A
	Category B
	Category C
	Category U

# The White Hart, St Albans Road, South Mimms, Hertfordshire

Drawing Title:  
Tree Protection Plan

Drawing No:  
TPP/TWHSARSMH/  
010 B  
Client: Griggs (South  
Mimms) Ltd  
Scale: 1:250 @ A1  
Drawn By: drc  
Date: February 2024

## DCCLA

David Clarke BSc (Hons) PD Arb (RFS) CMLI M Arbor A  
Offices in Hertfordshire and Warwickshire  
Head Office: Willowbrook House, Church Lane,  
Fillongley, Warwickshire, CV7 8EW  
M: (07775) 650 835 or (01676) 541 833  
email: info@dccla.co.uk