

NOTES:
 This drawing is the property of GRIGGS and is issued on the condition that it is not reproduced, disclosed or copied to any unauthorised person without written consent.
 This drawing is to be read together with the specification and related drawings.

© GRIGGS

REVISIONS:

Rev:	By:	Check:	Date:	Description:

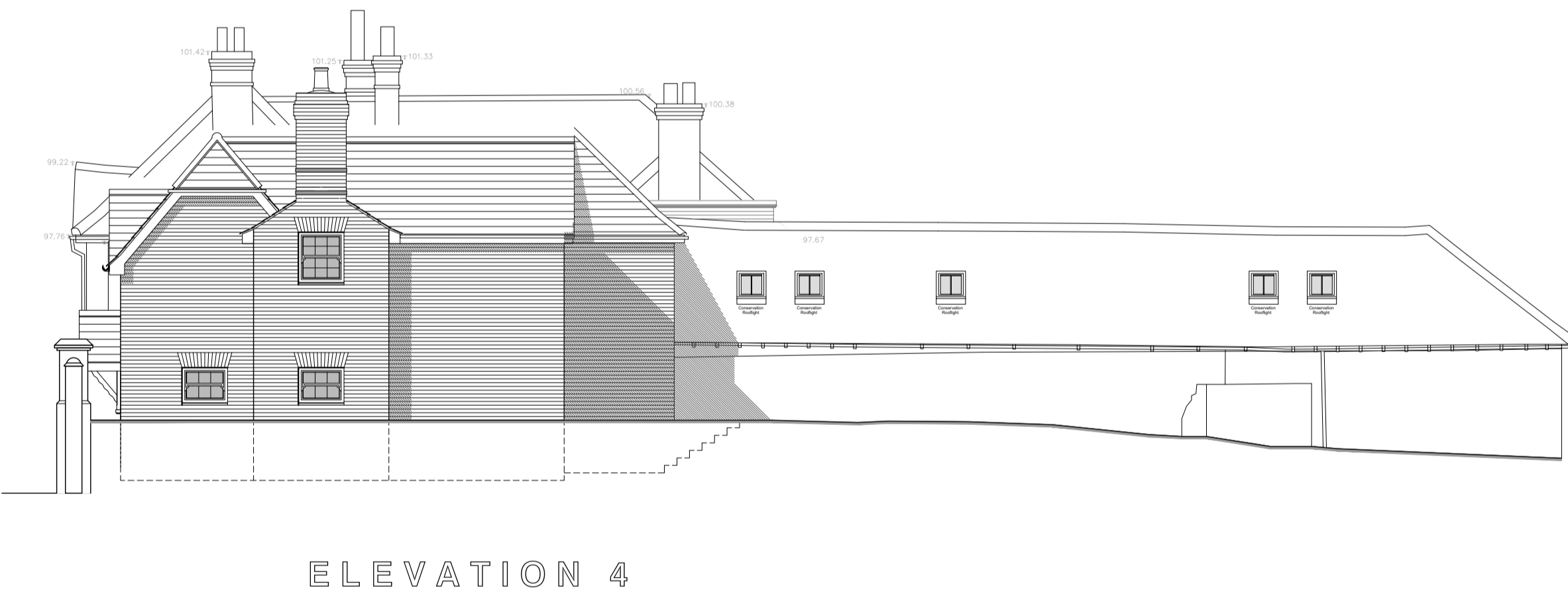
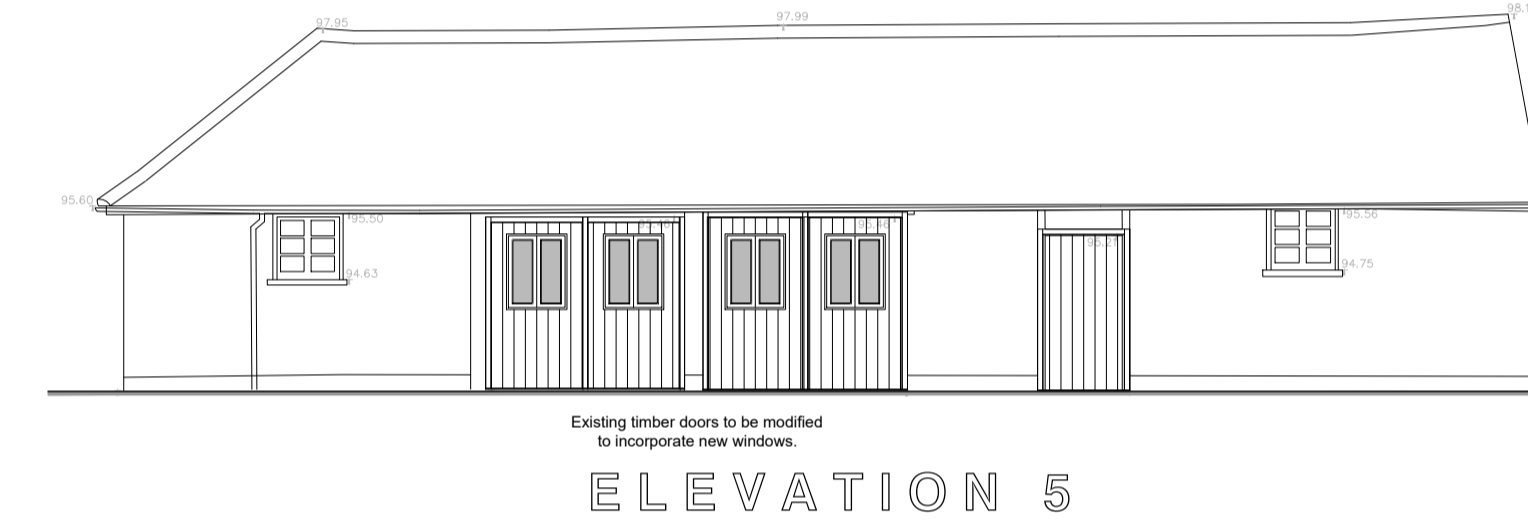

GENERAL NOTES FOR EXISTING BUILDINGS:

- EXISTING TIMBER FRAMED WINDOWS TO BE RETAINED AND REPAIRED WHERE POSSIBLE. FRAMES TO BE STRIPPED BACK TO BARE WOOD AND REPAINTED WHITE. WHERE WINDOWS CANNOT BE REPAIRED THESE ARE TO BE REPLACED BY NEW DOUBLE GLAZED TIMBER UNITS FINISHED IN WHITE.
- THE WINDOWS WILL BE REVIEWED AND A CONDITION SURVEY CAN BE CONDITIONED TO ANY SUBSEQUENT APPROVAL.
- EXISTING BRICKWORK TO BE CLEANED PRIOR TO RE-PAINTING. EXTERIOR WALLS TO BE PAINTED WHITE. BOTTOM COURSES PAINTED BLACK TO MATCH EXISTING ELEVATIONS.
- RENDERED WALLS TO BE CLEANED AND MADE GOOD PRIOR TO RE-PAINTING WHITE.
- EXTERNAL DENTIL CORNICE DECORATION TO ALL THE BAY WINDOWS TO BE MADE GOOD AND PAINTED WHITE.
- CAST IRON RAINWATER GOODS TO BE RETAINED WHERE POSSIBLE. ANY NEW RAINWATER GOODS TO BE CAST ALUMINIUM AND PAINTED BLACK.

PLANNING

Project:
 The White Hart Pub,
 St Albans Road, South Mimms,
 Herts, EN6 3PJ.

Title:
 Proposed Elevations & Sections.

Drawn: KAT	Checked:	Date: Sept 2023	Scale: 1:100 / 200	Size: A1
Project No: 1563	Drawing No: PL026	Revision: -		

