

- Notes**
1. This document and its design content is copyright © to the author.
 2. This document and its design is the property of the author and is not to be used, copied, communicated or disclosed, in whole or in part, except in accordance with a contract, license or agreement in writing with the author.
 3. The document shall be read in conjunction with all other associated project information including models, specifications, schedules, risk assessments, related consultant & client documents.
 4. All dimensions are in millimeters unless noted otherwise.
 5. All dimensions to be checked on site.
 6. Immediately report any discrepancies, errors or omissions to the author. If in doubt, ASK.

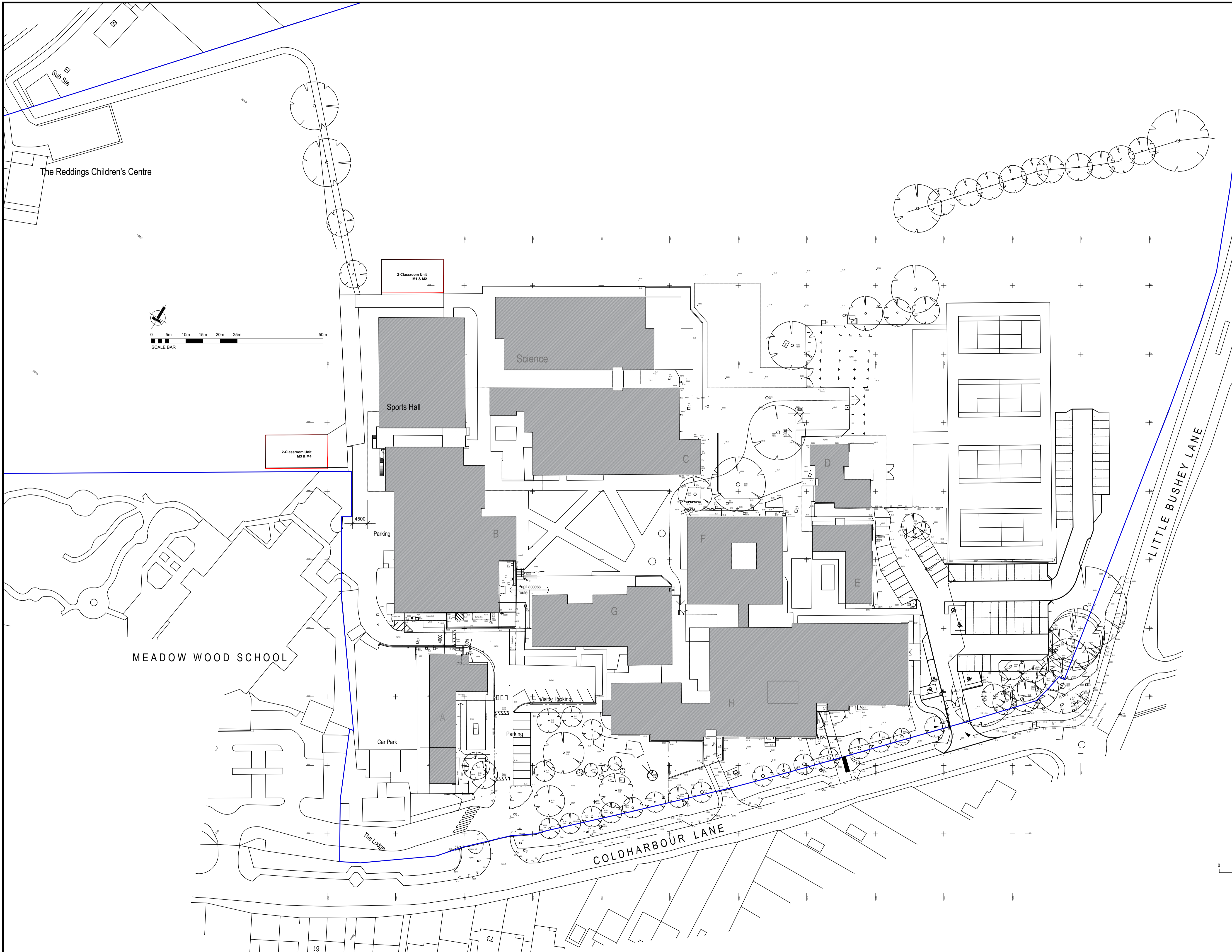

C01 2024.04.19. PLANNING ISSUE AS

REV.	DATE	DESCRIPTION	DRN.	CKD.

CLIENT
BUSHEY MEADS SCHOOL

PROJECT
MODULAR CLASSROOM UNITS
BUSHEY MEADS SCHOOL
COLDHARBOUR LANE
BUSHEY. WD23 4PA

TITLE
SITE PLAN

SUITABILITY CODE	PURPOSE OF ISSUE
A3	PLANNING

DWG No.	Ref.	Org.	Volume	Level	Type	Dis.	Number	Rev.
249	ECP - 01 - 00 - DR - A - 00100							P01

SCALE	DATE
1 : 500 @ A1	APRIL 2024

DRAWN	CHECKED
AS	



01923 775450
info@educationcp.com
educationcp.com