

SITE LOCATION

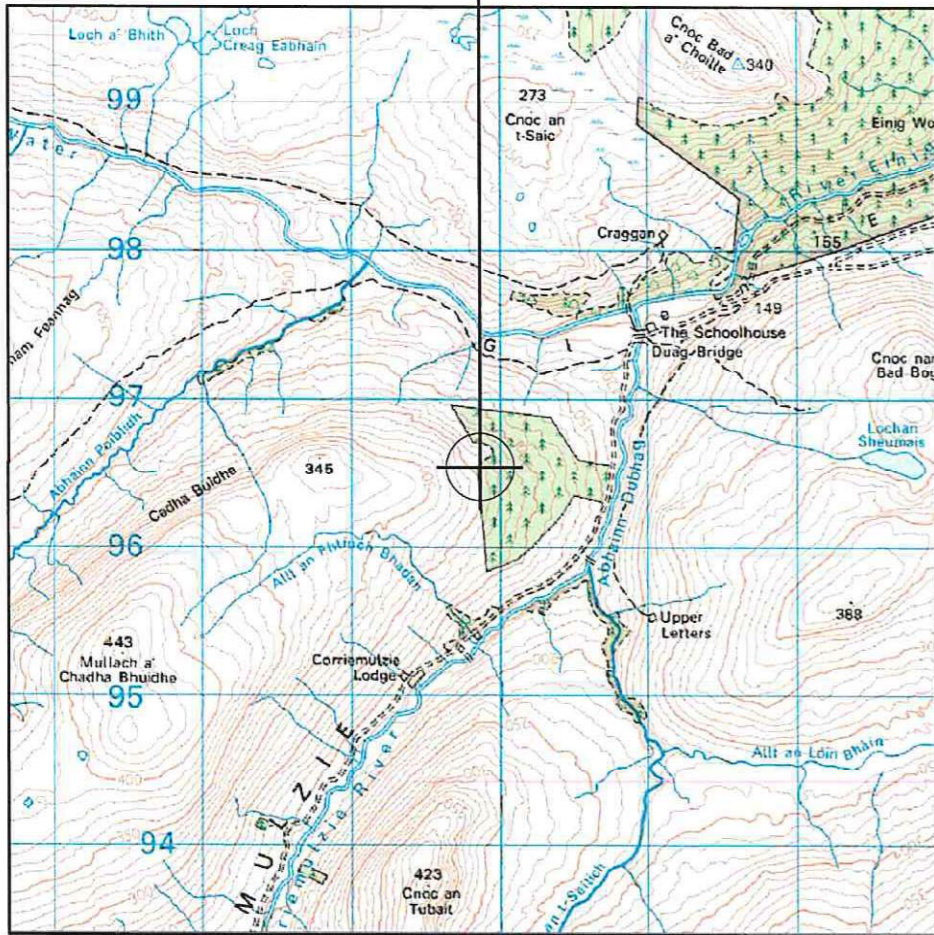

Reproduced by permission of Ordnance Survey on behalf of the Controller of Her Majesty's Stationery Office  
All rights reserved. © Crown Copyright licence no. 100047474

SITE AREA PLAN

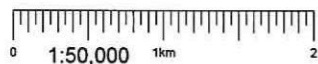

SITE PHOTOGRAPH

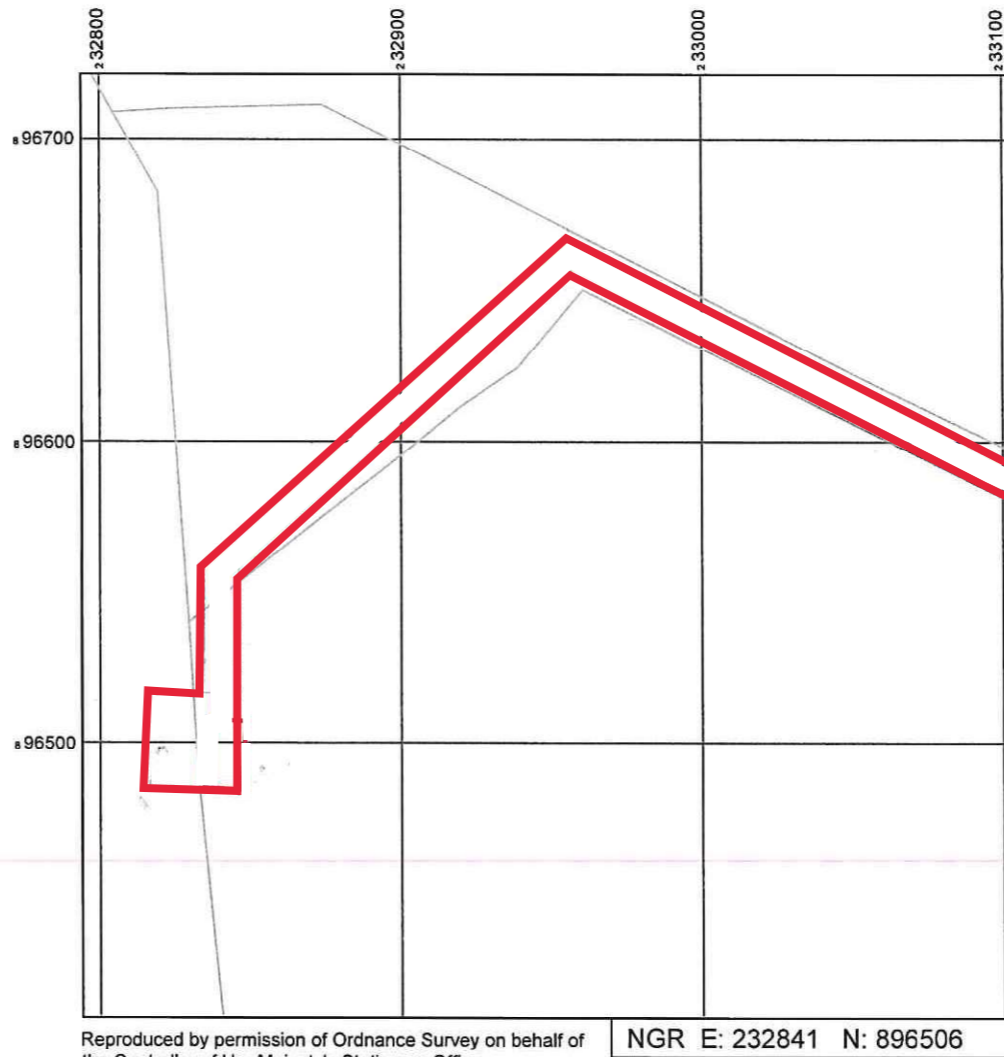

Reproduced by permission of Ordnance Survey on behalf of the Controller of Her Majesty's Stationery Office  
All rights reserved. © Crown Copyright licence no.100047474

NGR E: 232841 N: 896506

SITE LOCATION PLAN

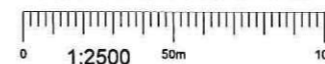

GOOGLE MAPS QR CODE

GOOGLE MAPS - <https://maps.app.goo.gl/jnix9hp2wbubGmBv6>  
GOOGLE STREETVIEW - <https://maps.app.goo.gl/mw5LSkNyrqqyq7VV6>  
what3words Site Location - congested.corals.turns  
what3words Access Point Location - when.mini.radiated

NOTES:

1. ALL DIMENSIONS IN MM UNLESS OTHERWISE NOTED.

DIRECTIONS TO SITE:

Site is approx 60 miles northwest from Inverness, 23 miles West of Bonar Bridge. From Bonar Bridge take the A836 North / West towards Lairg for 3.2 miles. Turn left onto the A837 towards Ullapool for 14.2 miles. Just after crossing Oykel Bridge, turn left and follow the 4WD / Forestry Track for 5 miles to the proposed ATV track set down location (W3W declines.hippy.dignitary) then 1100m up the proposed ATV track through the fire break to site (W3W congested.corals.turns). There is an alternative exiting ATV track for 1.9 miles to the site, approx 0.6milese further along the 4WD / Forestry Track (W3W vibes.lengthen.monitors).

Site Boundary:



Access Route To Site:



Access Route:



Proposed Access Route:



Master	MBNL / EE / 3UK	Project	Purpose of Issue	Issue
M001	3UK	3UK UNILATERAL	General Arrangement	B
Date	25/01/2024 Revision / Upgrade Description			
Drawn	Aravind Second Issue: OS Lidar Topographical report added and re-worked.			
Checked	Karthick			
Approved	Mitte DA			
Master	MBNL / EE / 3UK	Project	Purpose of Issue	Issue
M001	3UK	3UK UNILATERAL	General Arrangement	A
Date	14/12/2023 Revision / Upgrade Description			
Drawn	Naveen B First Issue			
Checked	Karthick			
Approved	Mitte DA			



Hutchison 3G UK Limited  
450 Longwater Avenue, Green Park  
Reading, RG2 6GF  
Tel: 01628 765 000  
Fax: 01628 765 001

3UK Base Station Information line:  
0845 6043000  
Available 8am-8pm Monday to Friday

Design Consultant & Principal Contractor:



The Shard, Level 12  
32 London Bridge Street,  
Southwark,  
London,  
SE1 9SG

Site Name: CORRIEMULZIE LODGE NE

SRN Site Ref: TNS0214H NGR: E: 232841 N: 896506

Address: LAND NE OF CORRIEMULZIE LODGE  
BY OYKEL BRIDGE  
LAIRG  
HIGHLAND  
IV27 4BH

Title: 002A SITE LOCATION PLAN SHEET 1 OF 4

Project: THREE UK TNS

Purpose of Issue: GENERAL ARRANGEMENT

3UK Cell ID:	EE Cell ID:	VM02 Cell ID:	VF Cell ID:
HLD713	85607	NA	27781_0

Master Drawing No:	Issue:
TNS0214H_HLD713_GA_REV_B	B