







HAZARDS
 1) ALL TOWERS SHALL BE FITTED WITH ANTI-CLIMB AROUND EACH FACE TOGETHER WITH PADLOCKED INTERNAL LADDER GATE TO PREVENT UNAUTHORIZED CLIMBING.
 2) SITE IS REMOTE, MIN 2-PERSON ACCESS AND PRECAUTIONS TO BE TAKEN DEPENDING ON TIME OF YEAR AND WEATHER CONDITIONS / FORECAST. MOBILE PHONE COVERAGE ONLY AVAILABLE IF SITE FULLY OPERATIONAL.
 3) BRIDGE ON ACCESS ROUTE WITH WIDTH RESTRICTIONS.

NOTES:
 1. ALL DIMENSIONS IN MM UNLESS OTHERWISE NOTED.

SRN/TNS EQUIPMENT COLOUR KEY

3UK EQUIPMENT	
EE EQUIPMENT	
VF EQUIPMENT	
3UK/EE SHARED EQUIPMENT	
3UK/EE/VF SHARED EQUIPMENT	
3UK/EE/VF SHARED TOWER	

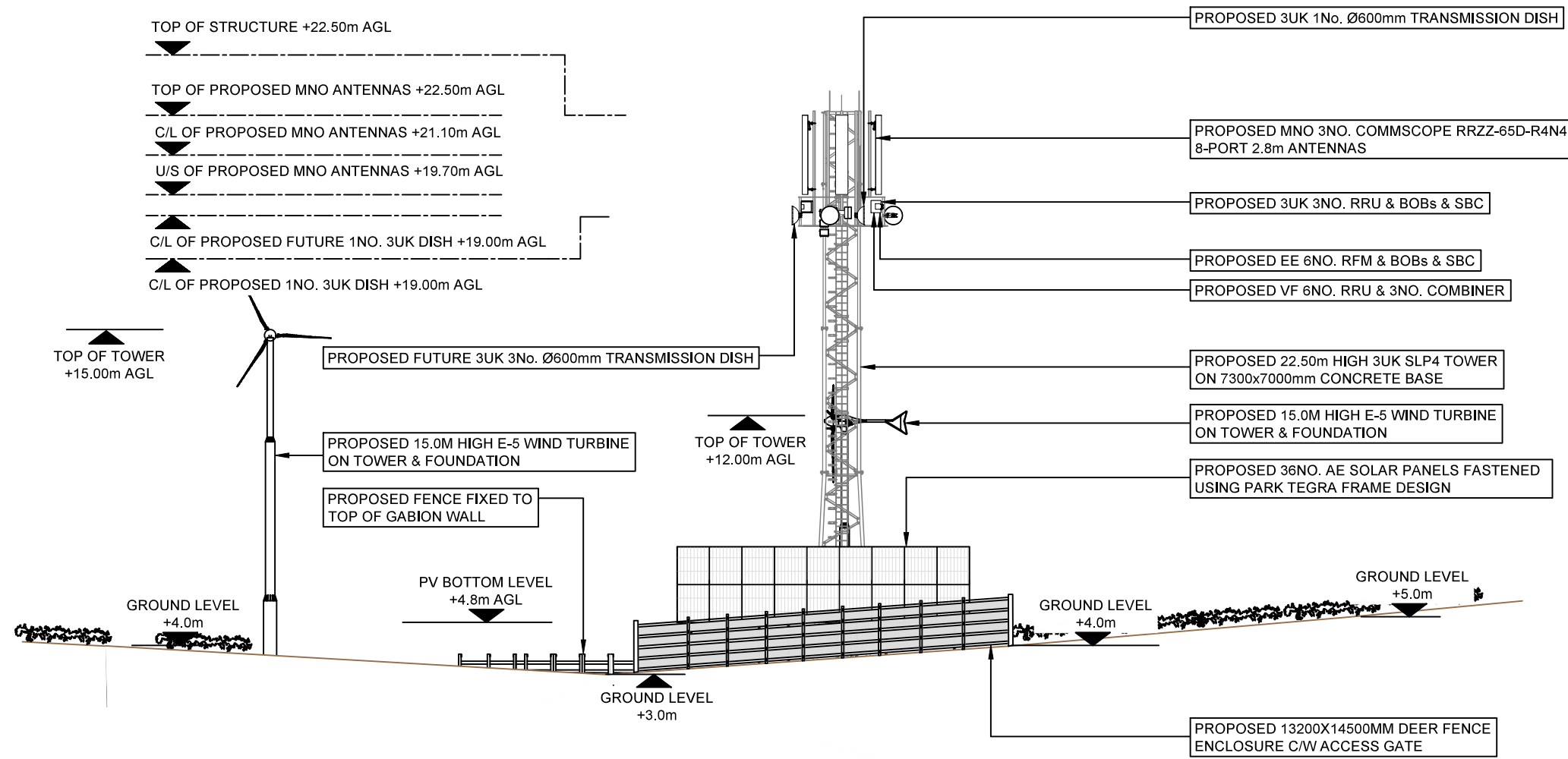

PROPOSED SITE ELEVATION B - N VIEW
 0 1:200 5m 8

Master:	MBNL / EE / 3UK:	Project:	Purpose of Issue:	Issue:
M001	3UK	3UK UNILATERAL	General Arrangement	B
Date:	15/12/2023	Revision / Upgrade Description:		
Drawn:	Naveen B	Second Issue: PV compound / levels adjustment.		
Checked:	Karthick	Stats Page updated.		
Approved:	Mitie DA			
Master:	MBNL / EE / 3UK:	Project:	Purpose of Issue:	Issue:
M001	3UK	3UK UNILATERAL	General Arrangement	A
Date:	23/11/2023	Revision / Upgrade Description:		
Drawn:	Vignesh	First Issue		
Checked:	Karthick			
Approved:	Mitie DA			



Hutchison 3G UK Limited
 450 Longwater Avenue, Green Park
 Reading, RG2 6GF
 Tel: 01628 765 000
 Fax: 01628 765 001

3UK Base Station Information line:
 0845 6043000
 Available 8am-8pm Monday to Friday

Design Consultant & Principal Contractor:



The Shard, Level 12
 32 London Bridge Street,
 Southwark,
 London,
 SE1 9SG

Site Name: **DROCHAID ALLT A' BHODAICH**

SRN Site Ref: **TNS0015C** NGR: **E: 196977 N: 803845**

Address:
**LAND NORTH WEST OF LOCH QUOICH
 KINLOCHHOURN
 INVERGARRY
 HIGHLAND
 PH35 4HD**

Title: **261 PROPOSED SITE ELEVATION B - N VIEW**

Project: **THREE UK TNS**

Purpose of Issue: **GENERAL ARRANGEMENT**

3UK Cell ID:	EE Cell ID:	VM02 Cell ID:	VF Cell ID:
HLD729	85583	NA	27758_0

Master Drawing No: **TNS0015C_HLD729_GA_REV_B** Issue: **B**