

**HAZARDS**  
 1) ALL TOWERS SHALL BE FITTED WITH ANTI-CLIMB AROUND EACH FACE TOGETHER WITH PADLOCKED INTERNAL LADDER GATE TO PREVENT UNAUTHORIZED CLIMBING.  
 2) SITE IS REMOTE, MIN 2-PERSON ACCESS AND PRECAUTIONS TO BE TAKEN DEPENDING ON TIME OF YEAR AND WEATHER CONDITIONS / FORECAST. MOBILE PHONE COVERAGE ONLY AVAILABLE IF SITE FULLY OPERATIONAL.  
 3) BRIDGE ON ACCESS ROUTE WITH WIDTH RESTRICTIONS.

100mm  
50mm  
10mm

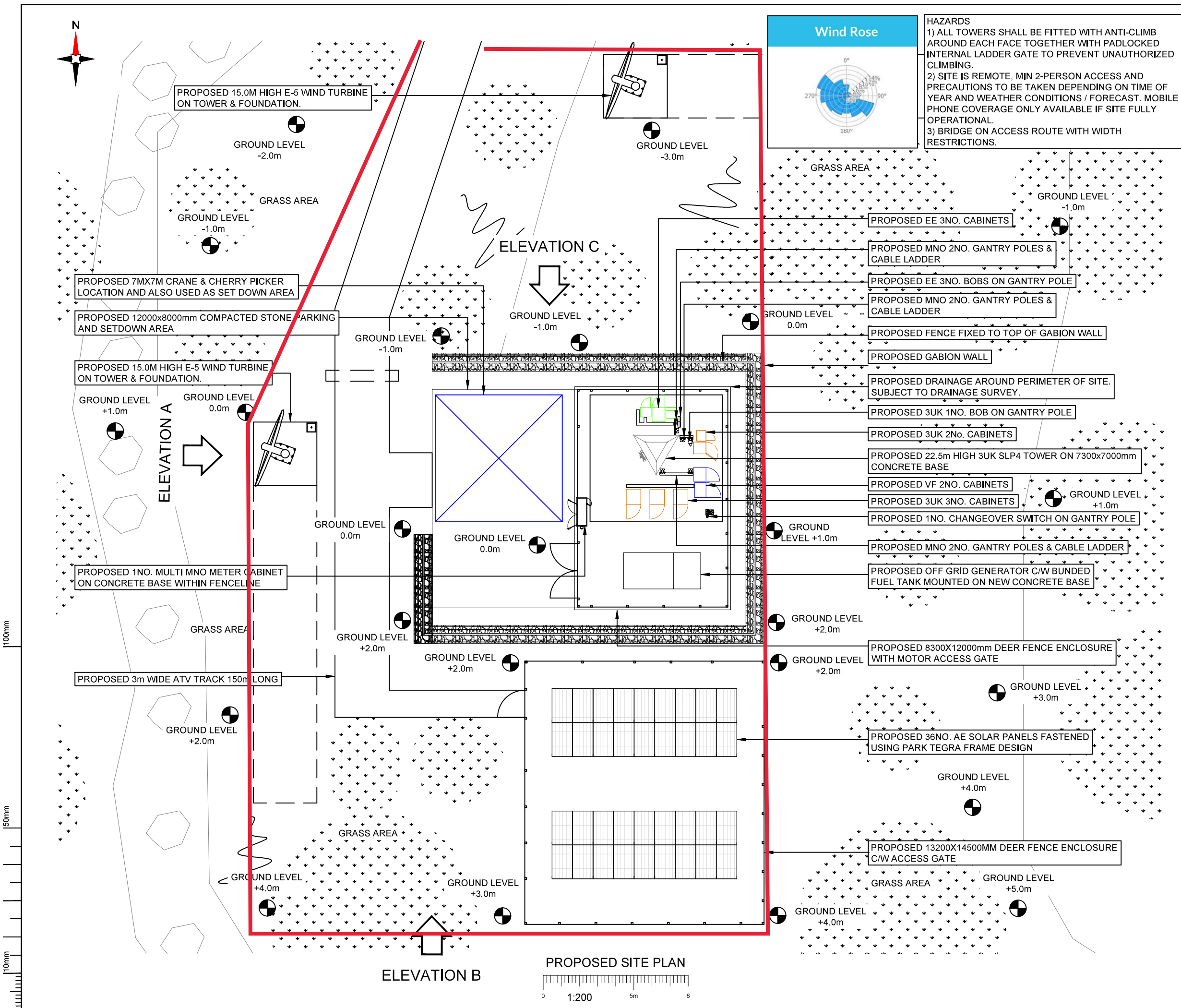

NOTES:  
 1. ALL DIMENSIONS IN MM UNLESS OTHERWISE NOTED.

**SRN/TNS EQUIPMENT COLOUR KEY**

3UK EQUIPMENT	
EE EQUIPMENT	
VF EQUIPMENT	
3UK/EE SHARED EQUIPMENT	
3UK/EE/VF SHARED EQUIPMENT	
3UK/EE/VF SHARED TOWER	

Master:	MBNL / EE / 3UK:	Project:	Purpose of Issue:	Issue:
M001	3UK	3UK UNILATERAL	General Arrangement	B
Date:	Revision / Upgrade Description:			
15/12/2023	Second Issue: PV compound / levels adjustment.			
Drawn:	Checked:			
Naveen B	Karthick			
Approved:	Mite DA			

Hutchison 3G UK Limited  
 450 Longwater Avenue, Green Park  
 Reading, RG2 6GF  
 Tel: 01628 765 000  
 Fax: 01628 765 001

3UK Base Station Information line:  
 0845 6043000  
 Available 8am-8pm Monday to Friday

Design Consultant & Principal Contractor:

The Shard, Level 12  
 32 London Bridge Street,  
 Southwark,  
 London,  
 SE1 9SG

Site Name:  
**DROCHAID ALLT A' BHODAICH**

SRN Site Ref: **TNS0015C** NGR: **E: 196977 N: 803845**

Address:  
**LAND NORTH WEST OF LOCH QUOICH  
 KINLOCHHOURN  
 INVERGARRY  
 HIGHLAND  
 PH35 4HD**

Title:  
**210 PROPOSED SITE PLAN**

Project:  
**THREE UK TNS**

Purpose of Issue:  
**GENERAL ARRANGEMENT**

3UK Call ID:	EE Call ID:	VM02 Call ID:	VF Call ID:
HLD729	85583	NA	27758_0

Master Drawing No: **TNS0015C\_HLD729\_GA\_REV\_B** Issue: **B**