

K:\Programme and Project Management\CS\SH24012 Portree Waste Transfer Station - Additional Building Drawings\Working Drawings\CS24012 Location Plan.dwg, Date Plotted: 24-Apr-24; Plot Size: ISO full bleed A1 (694.00 x 841.00 MM); Plotted by: Michael Cumming (Design and Construction)

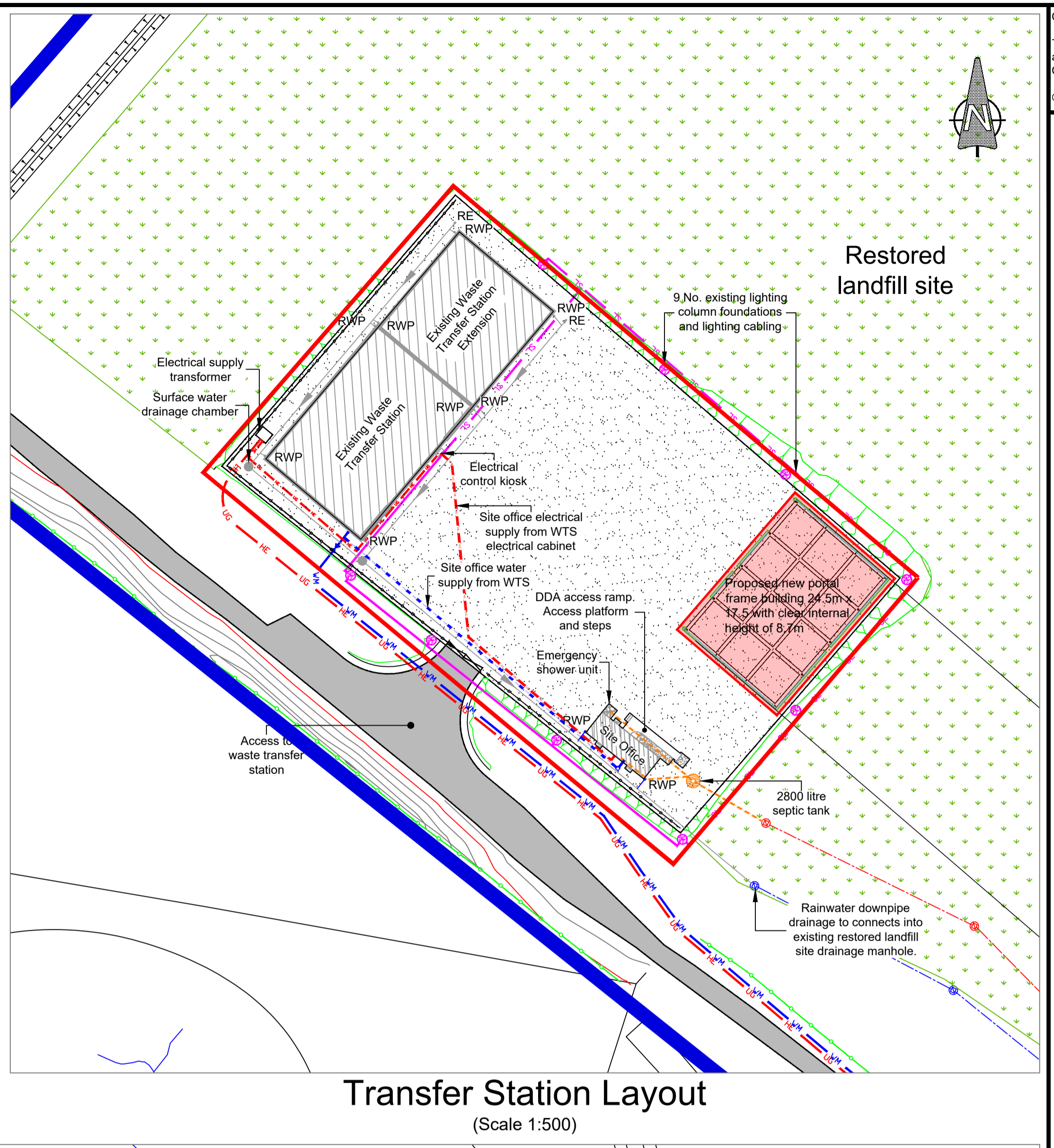

General Layout KEY:	Description:	Transfer Station Layout KEY:	
	Existing hardcore access track to landfill site and common grazings		Old landfill site - Restored.
	Old landfill site - Restored.		As Built waste transfer station hardcore turning area.
	Permanent Ground Marker.		Existing Manhole
	Existing field boundary fence.		Existing Manhole
	Existing surface water drainage for old landfill site.		Existing Manhole
	Existing leachate drainage for old landfill site.		Existing Manhole
	Existing British Telecom duct.		Existing Manhole
	Existing High Voltage overhead power line.		Existing Manhole
	Existing 125mm OD MDPE Leachate outfall pipe connected to foul sewer.		Existing Manhole
	Existing 1.8m high security fence.		Existing Manhole
	Waste Transfer Station - rainwater downpipe drainage.		Manhole
	Existing underground electrical supply.		Direction of flow
	Existing water main supply.		WM
	Existing underground lighting cable.		SL
	Existing lighting column with triple floodlights.		SL

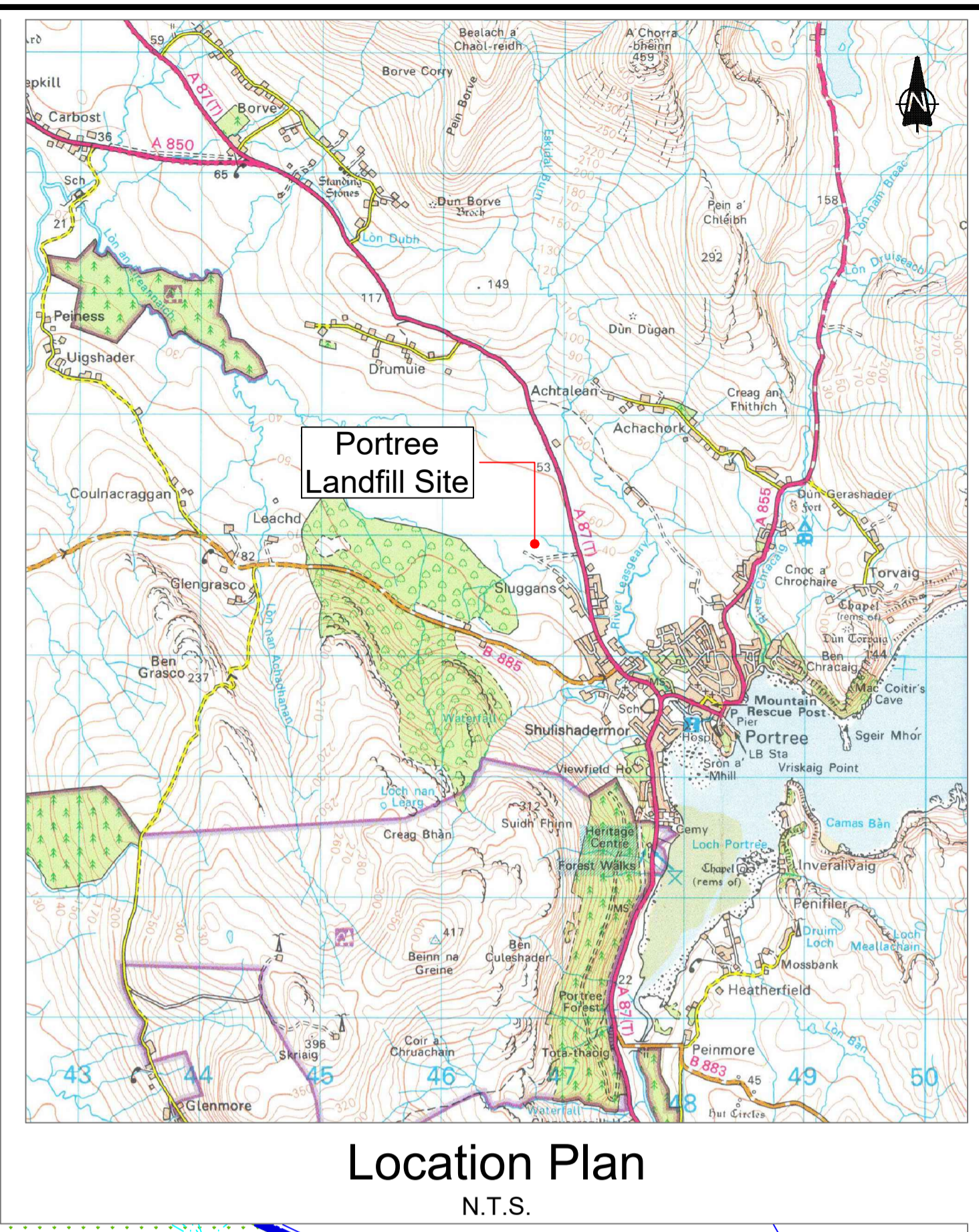
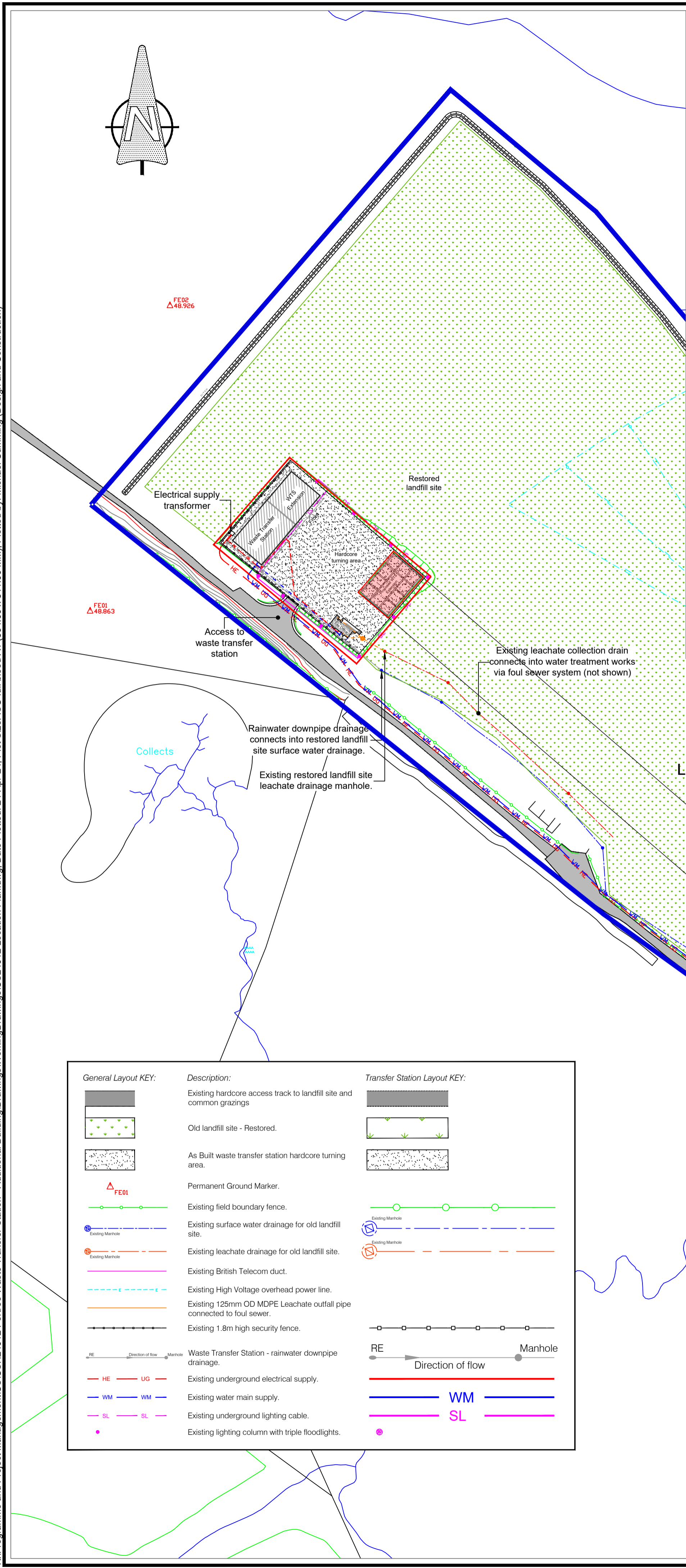
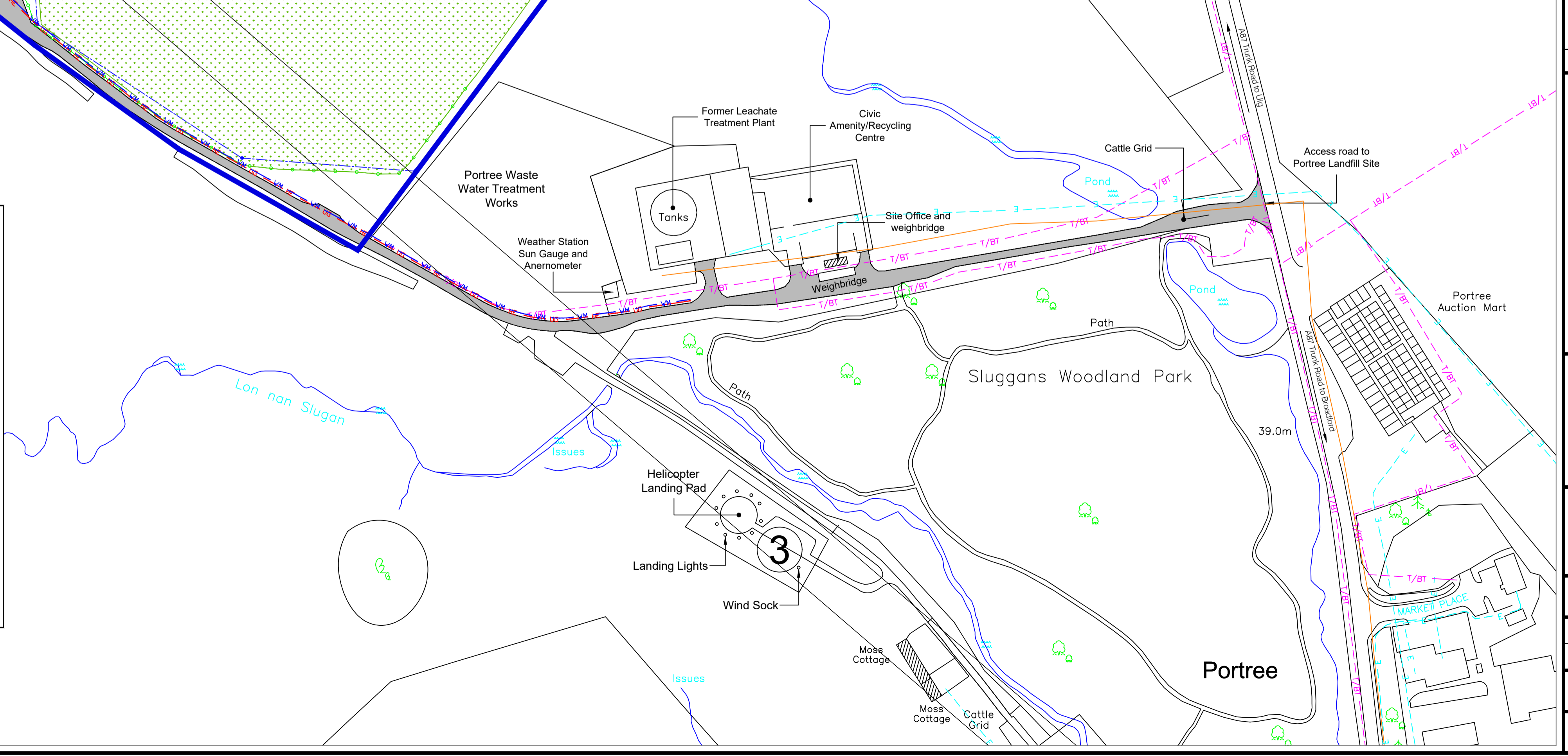

COPYRIGHT, DESIGNS and PATENTS ACT 1986:
This drawing may not be reproduced, copied or used in any way without the written permission of the Executive Chief Officer of Infrastructure, Environment & Economy.
© THE HIGHLAND COUNCIL

Notes
© Crown copyright and database rights 2024 OS 100023369. You are granted a non-exclusive, royalty free, revocable licence solely to view the Licensed Data for non-commercial purposes for the period during which The Highland Council makes it available. You are not permitted to copy, sub-license, distribute, sell or otherwise make available the Licensed Data to third parties in any form. Third party rights to enforce the terms of this licence shall be reserved to OS.

Revision Details	Drawn By	Checked By	Check Date	Surf

The Highland Council
Comhairle na Gàidhealtachd

INFRASTRUCTURE, ENVIRONMENT & ECONOMY
PROPERTY DESIGN
HQ
GlenUrquhart Road
IV3 5PB

Phone :
E-mail :

Project **Portree Landfill Site Waste Transfer Station**

Title **Site Layout and Proposed Extension Location**

Scale **As Shown (@ A1)**

Drawn **Michael Cumming** Date **24/04/2024**

Checked _____ Date _____

Project No. **CS24012**

Drawing No. **Planning 0002** Rev. **-**