

**Location Plan**  
Scale 1:5000

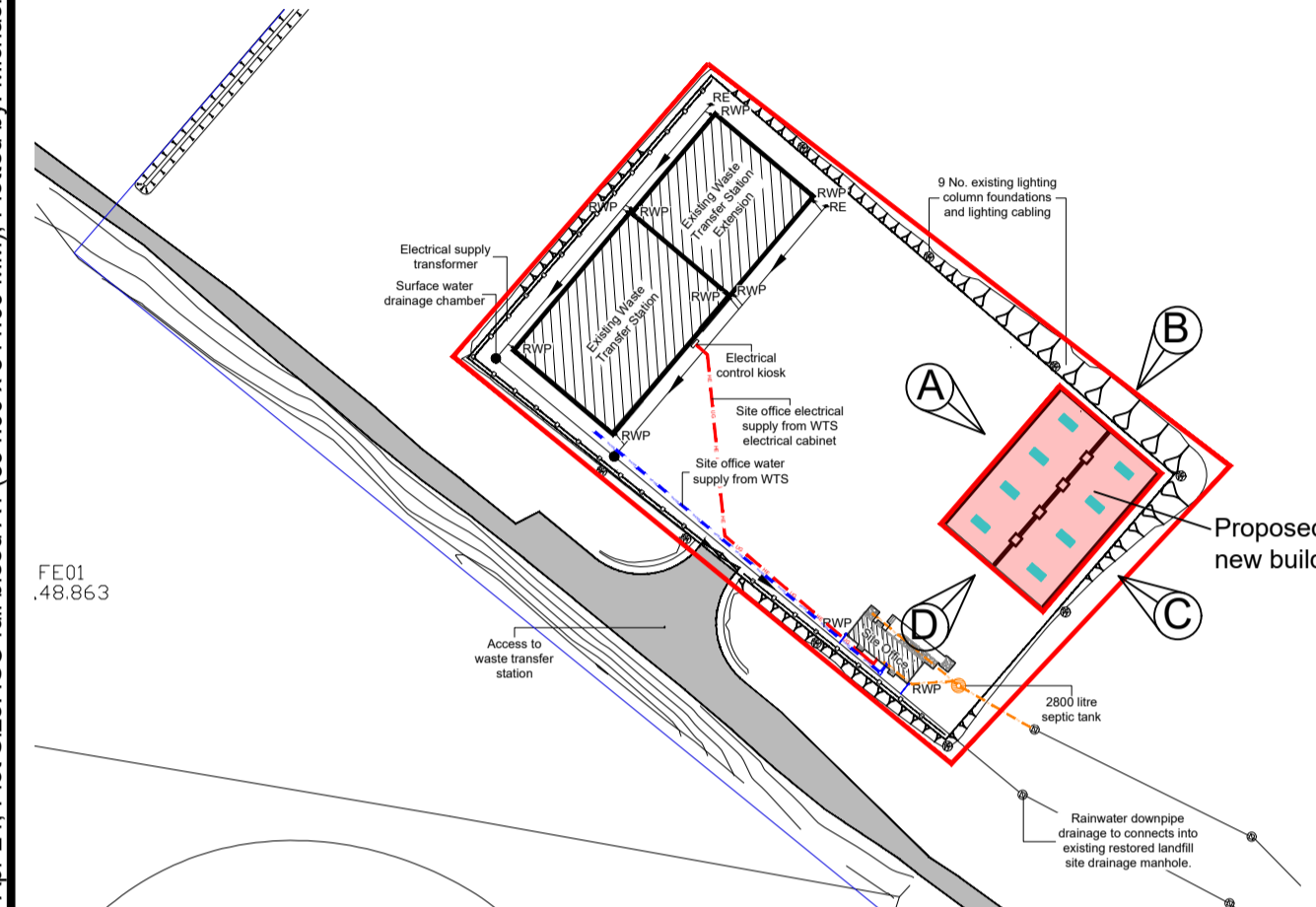

**Site Plan**  
Scale 1:1000

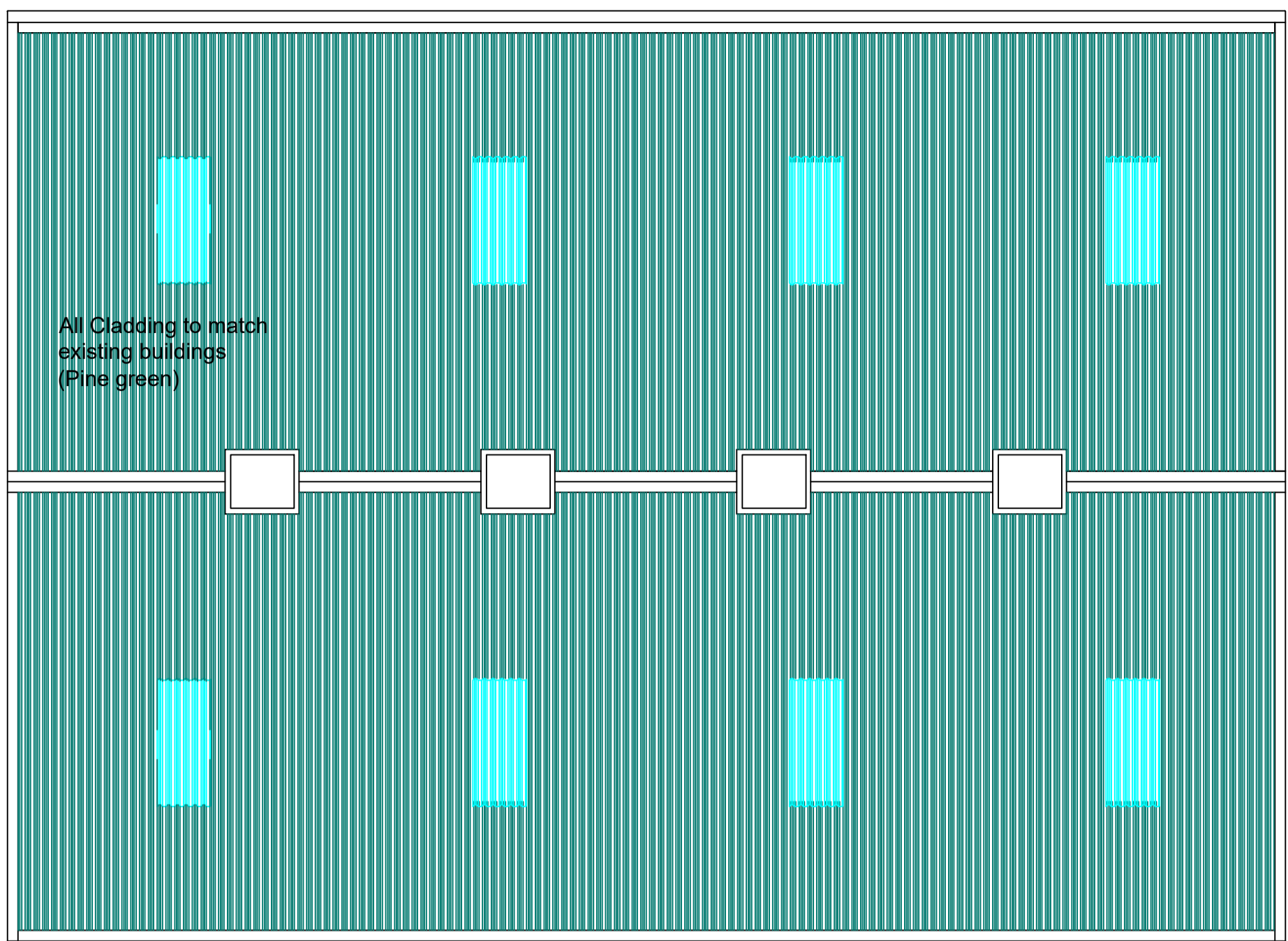

**Roof Plan**  
Scale 1:100

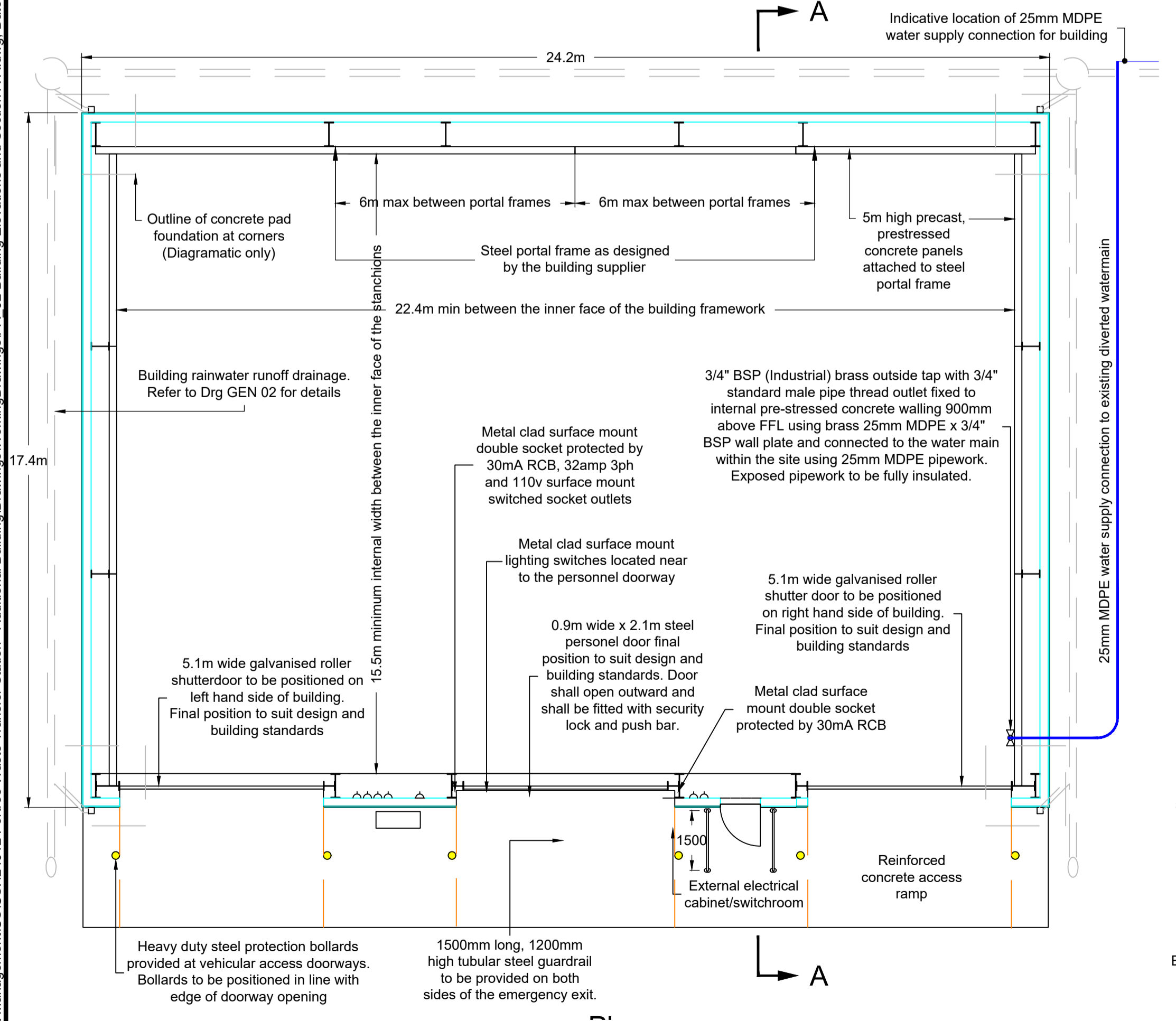

**Floor Plan**  
Scale 1:100

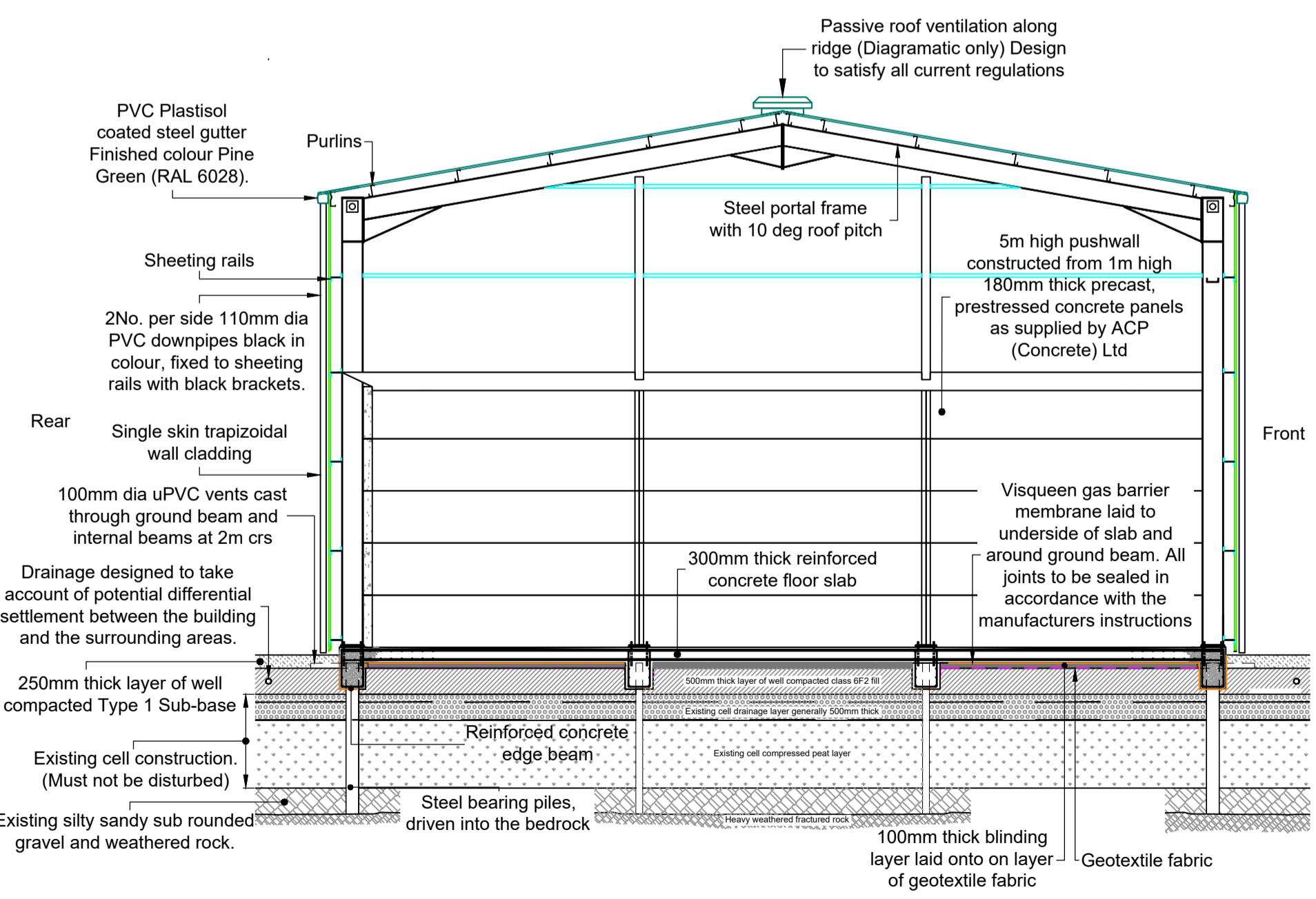

**Section A-A**  
Scale 1:100

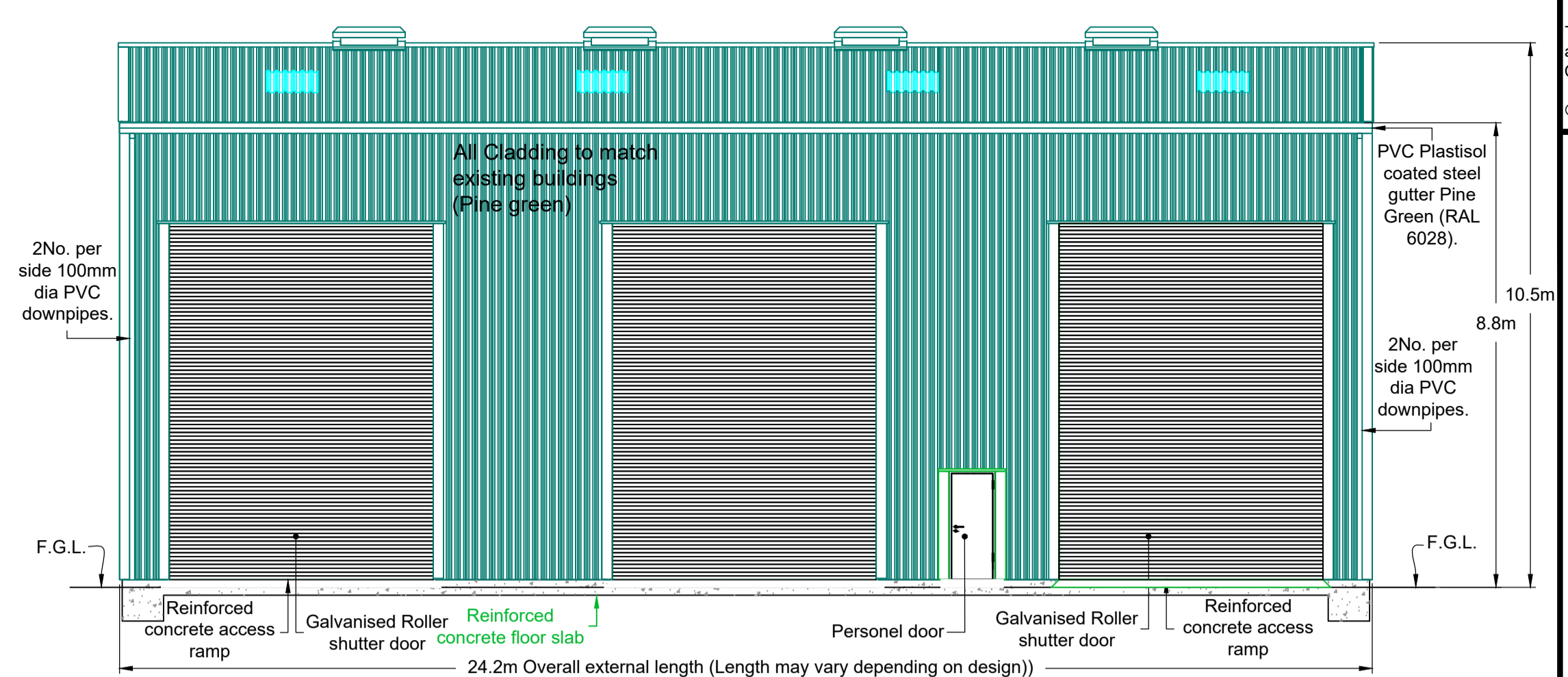

**Elevation A**  
Scale 1:100

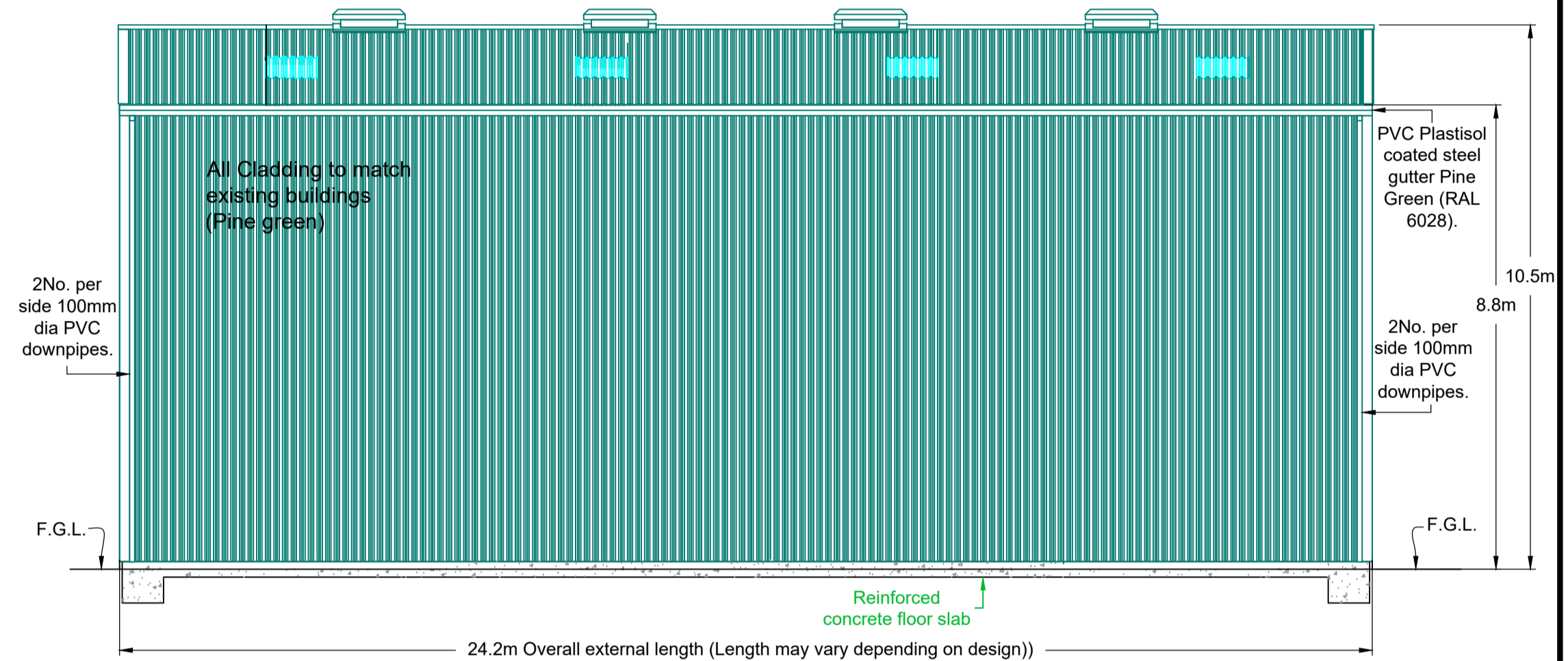

**Elevation B**  
Scale 1:100

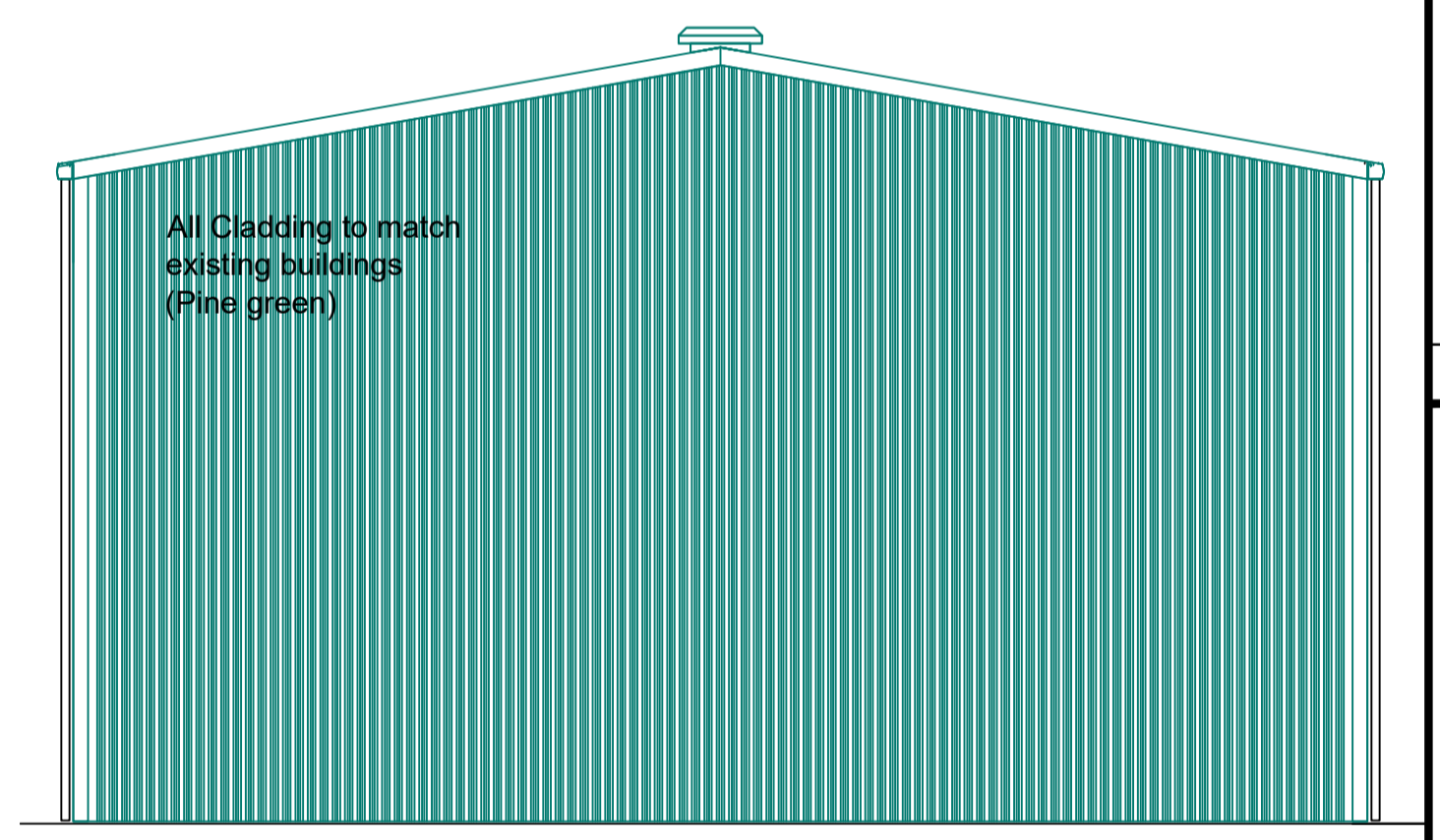

**Elevation C**  
Scale 1:100

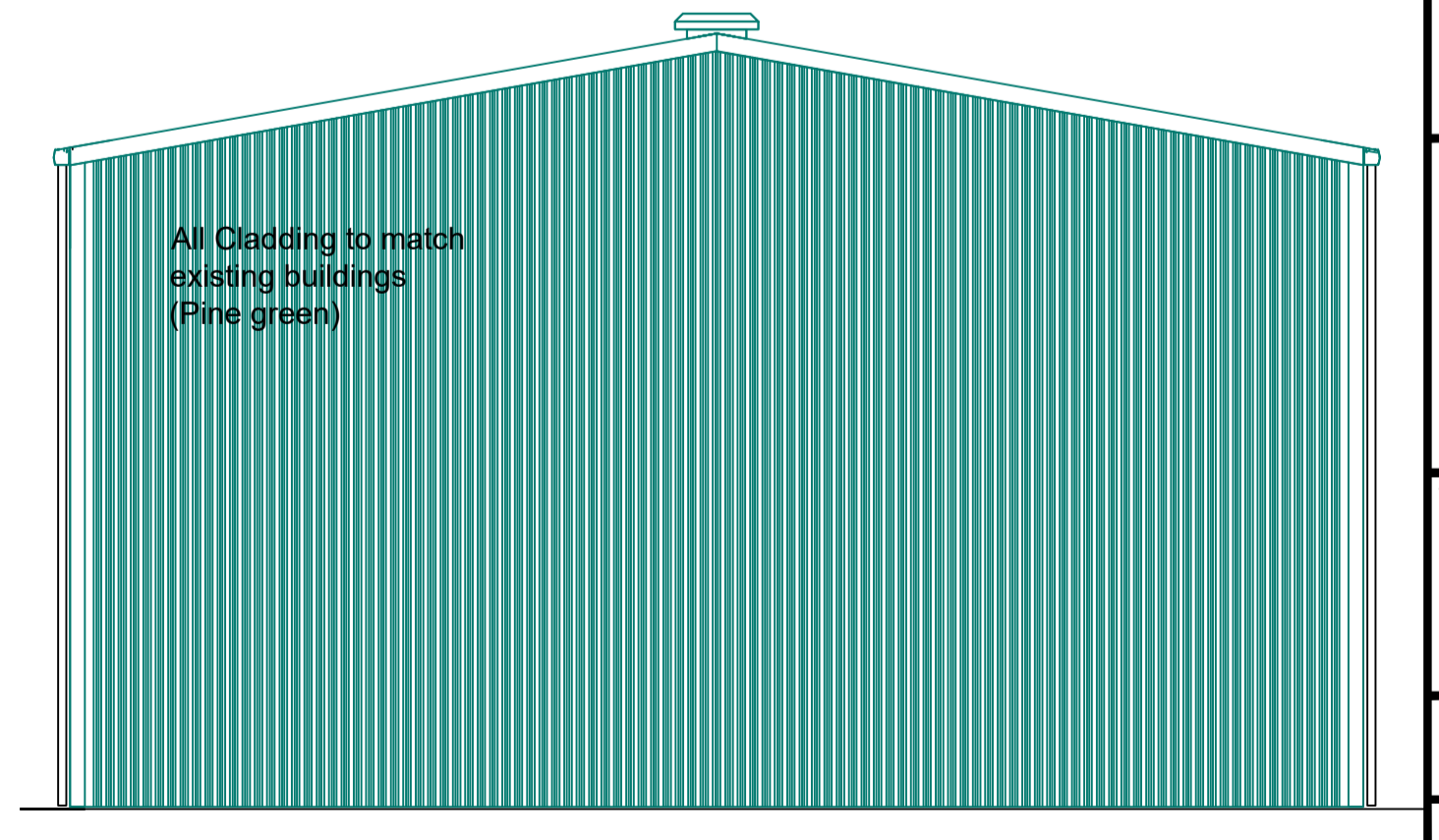

**Elevation D**  
Scale 1:100

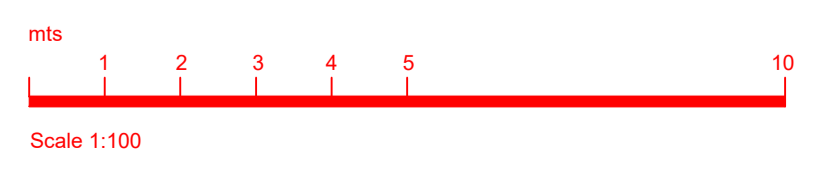
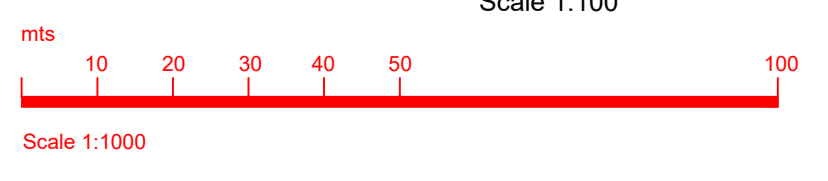
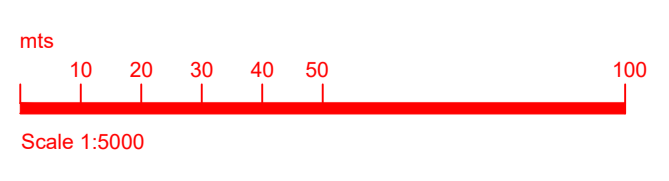

COPYRIGHT, DESIGNS and PATENTS ACT 1986:  
This drawing may not be reproduced, copied or used in any way without the written permission of the Executive Chief Officer of Infrastructure, Environment & Economy.

**Notes**  
© Crown copyright and database rights 2024 OS AC0000849432. You are permitted to use this data solely to enable you to respond to, or interact with, the organisation that provided you with the data. You are not permitted to copy, sub-license, distribute or sell any of this data to third parties in any form.

A new building is required to allow The Highland Council to implement required changes to waist collection at Portree Landfill site.

Building to be clad is plastisol coated trapezoidal steel sheet colour to match existing building on the site (Pine green)

Due to the high water table level it will be difficult to get infiltration gas readings so the building will be designed and built to CS3. This was agreed with Esther MacRae of THC on 13/03/24.

All service connections will be tied into existing already present on site.

Panning Location Plan	MKC	24/04/24	B
Revision			

Revision Details	Drawn By	Date	Surf
------------------	----------	------	------



**INFRASTRUCTURE, ENVIRONMENT & ECONOMY**  
PROPERTY DESIGN

HQ

Phone :  
E-mail :

Project  
**Portree Landfill Site**

Title  
**Proposed Waste Transfer Building Details**

Scale  
**As Shown (@ A1)**

Drawn M Cumming Date 15/02/2024

Checked Planning Date 15 feb 24

Project No.  
**CS24012**

Drawing No. **Planning 0001** Rev. **B**

K:\Programme and Project Management\CS\SH24012 Portree Waste Transfer Station - Additional Building\Drawings\Working\Drawings\PA\_02 Building Elevations and Section A-A.dwg, Date Plotted: 24-Apr-24, Plot Size: ISO full bleed A1 (841.00 x 841.00 MM), Plotted by: Michael Cumming (Design and Constr