

Material Key

1. Existing red facing brickwork
2. Existing white uPVC double glazed windows/doors
3. Existing 'Marley Modern' flat interlocking concrete roof tiles
4. Marley dry verge system
5. Proposed red facing brickwork (to match existing)
6. Proposed 'Marley Modern' flat interlocking concrete roof tiles (to match existing)
7. Proposed marley dry verge system (to match existing)
8. Proposed white uPVC double glazed windows units (to match existing)
9. Proposed double glazed bi-fold door unit
10. Proposed Velux roof light

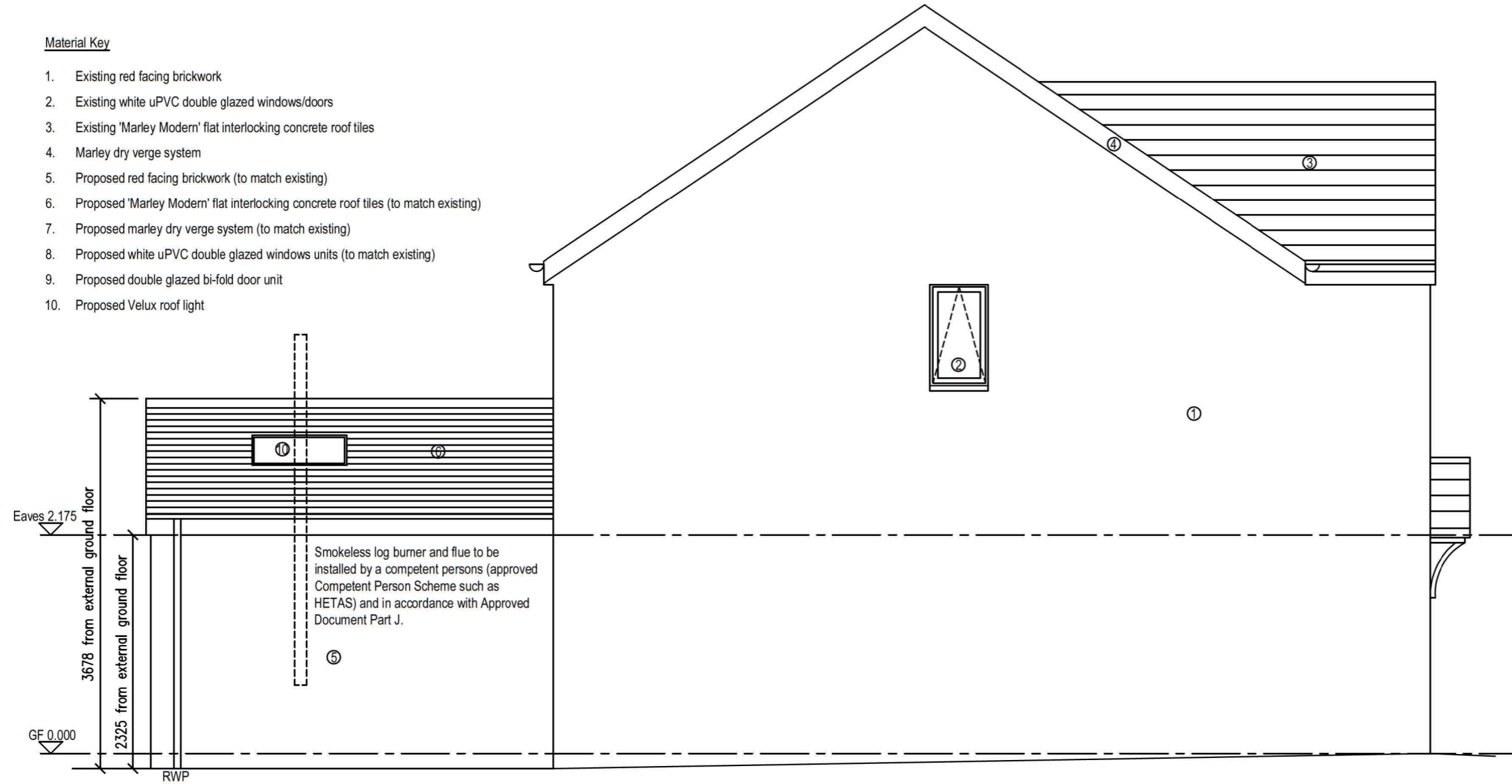

PROPOSED SIDE ELEVATION

Do not scale off these drawings. All measurements should be checked on site.

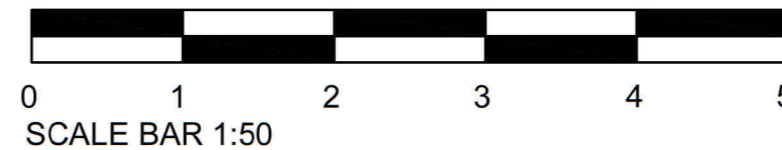

For Planning



LCH Architectural Designs | Mansfield | Nottinghamshire

PROJECT	
Mr & Mrs Bishop 4, Aspen View, Whinmoor, Leeds. LS14 2FF	
TITLE	
Proposed Side Elevation	
SCALE	DATE
1:50 @ A3	14.03.2024
DRAWN BY	
L.C.Hanson	
DRAWING NO	REVISION
02.06	