

Existing Lower Ground Floor Plan 1:50

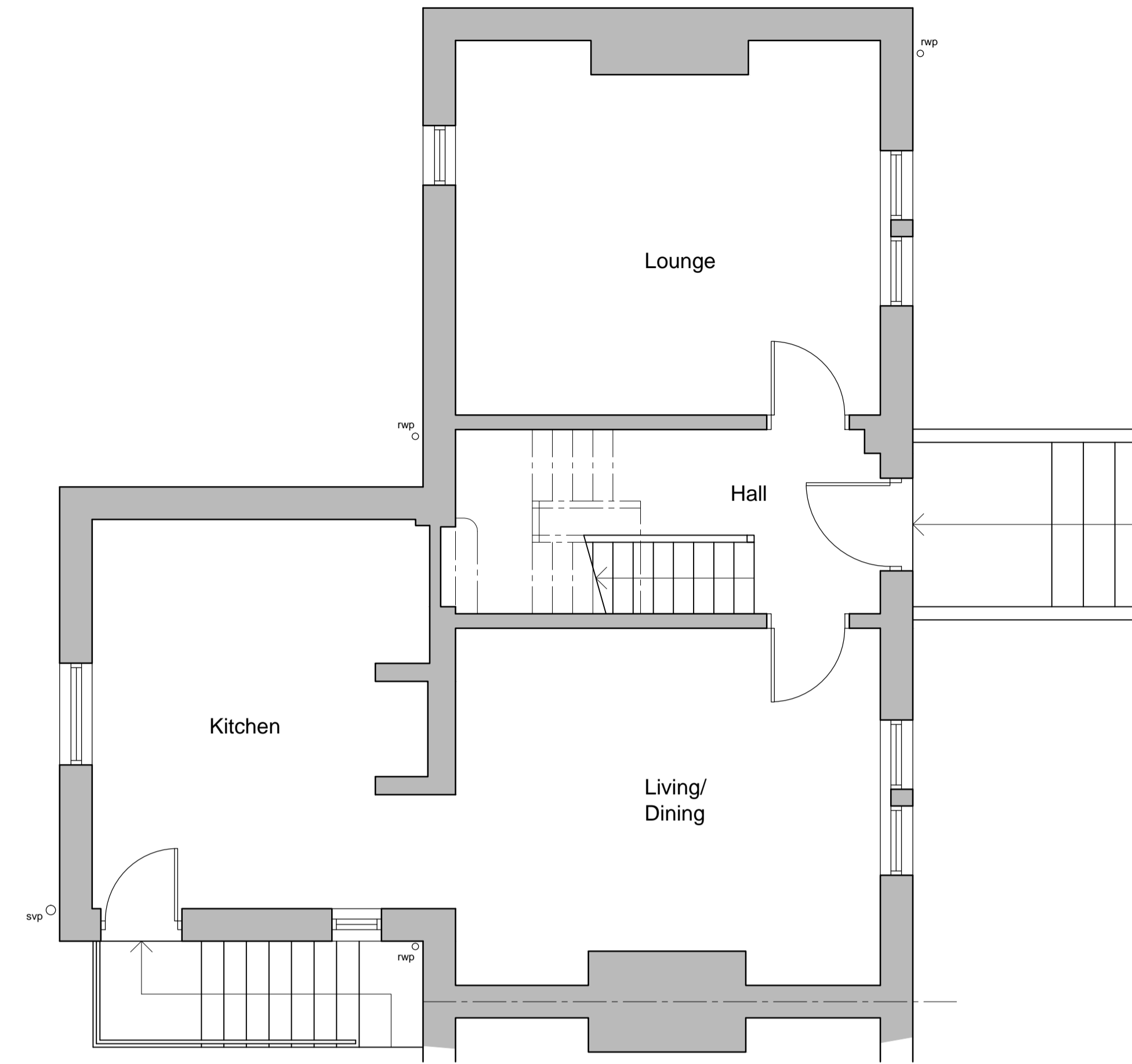

Existing Ground Floor Plan 1:50

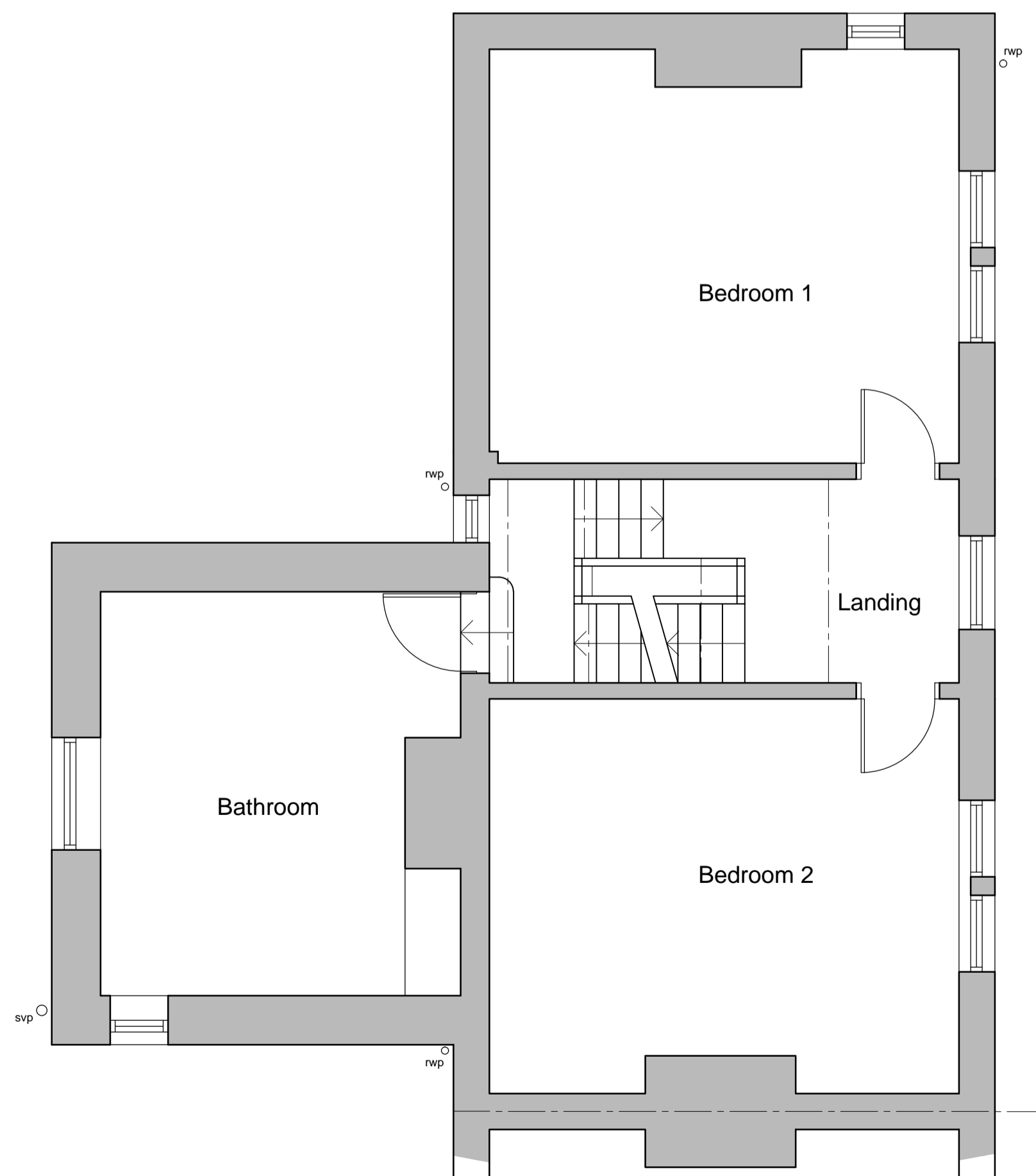

Existing First Floor Plan 1:50

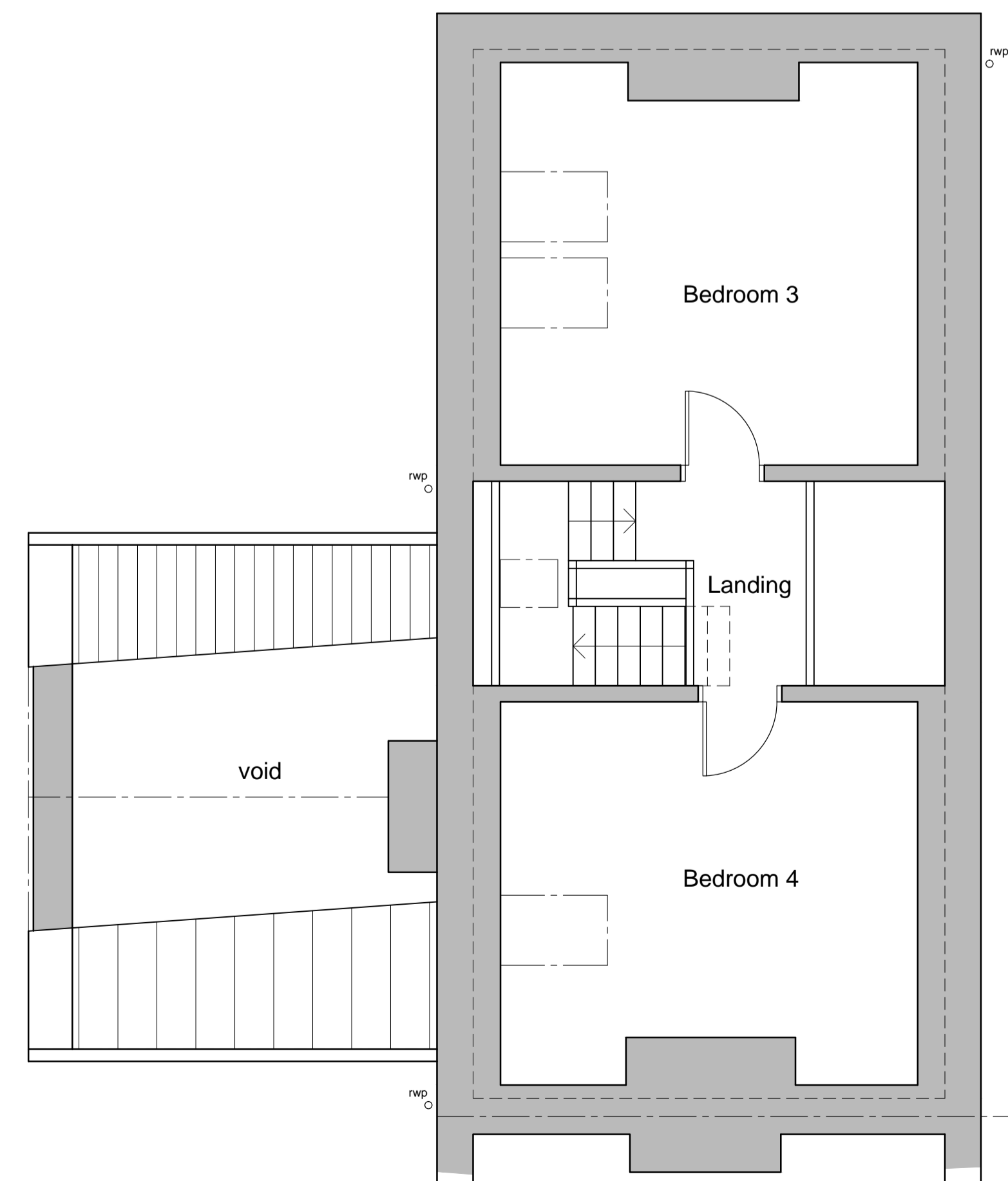

Existing Second Floor Plan 1:50

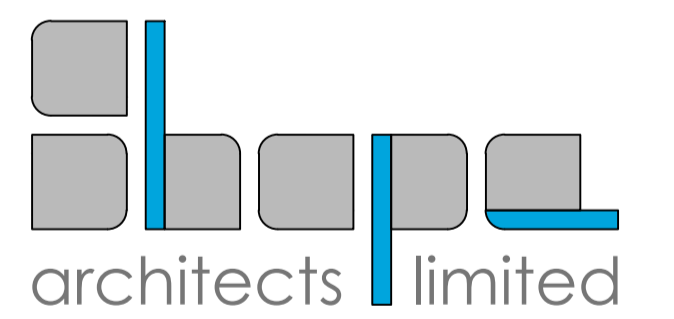

Office A, Suite 5
 West Chevin Business Centre
 West Chevin Road, Otley, LS21 3HA
 T:01943 850100 F:01943 850100
 E:mail@shapearchitects.co.uk
 www.shapearchitects.co.uk
 Registered in England No. 06082037

PROJECT
**3 Spring Villas
 Gildersome**

DRAWING TITLE
**Existing
 Plans 1 of 2**

DRAWING STATUS
Planning

DATE
15/11/2022

DRAWN
MPB

SCALE
1:50 @ A1

PROJECT NO
401-001

DRAWING NO
D002

REVISION