

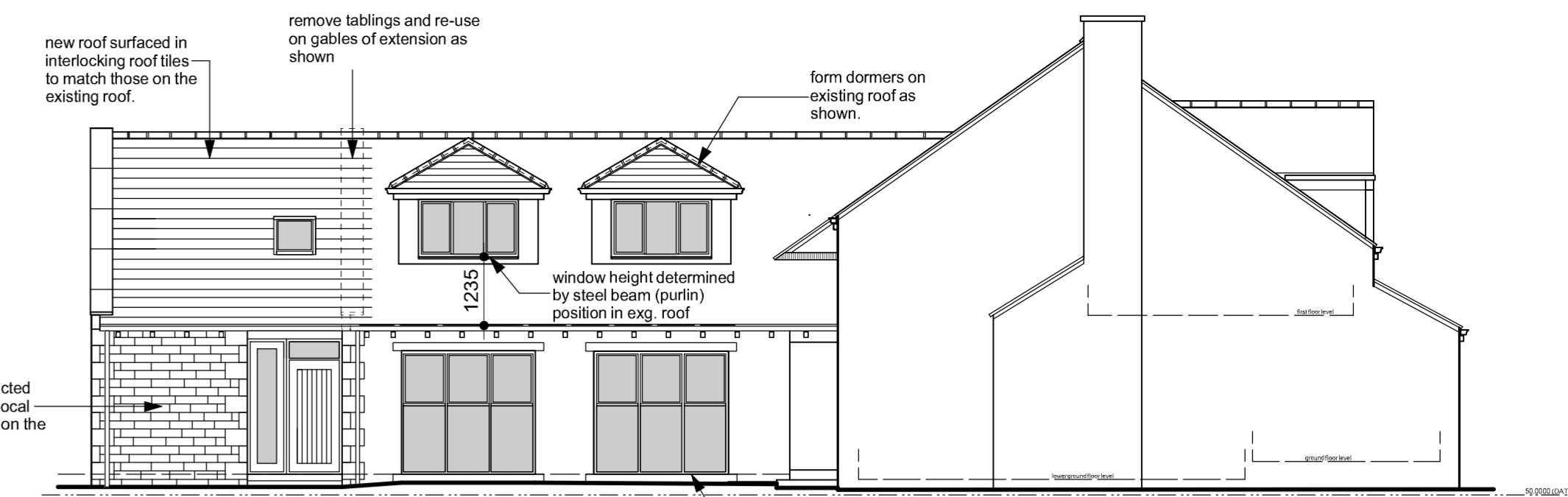

south elevation



general section - Thru extension



east elevation



north elevation

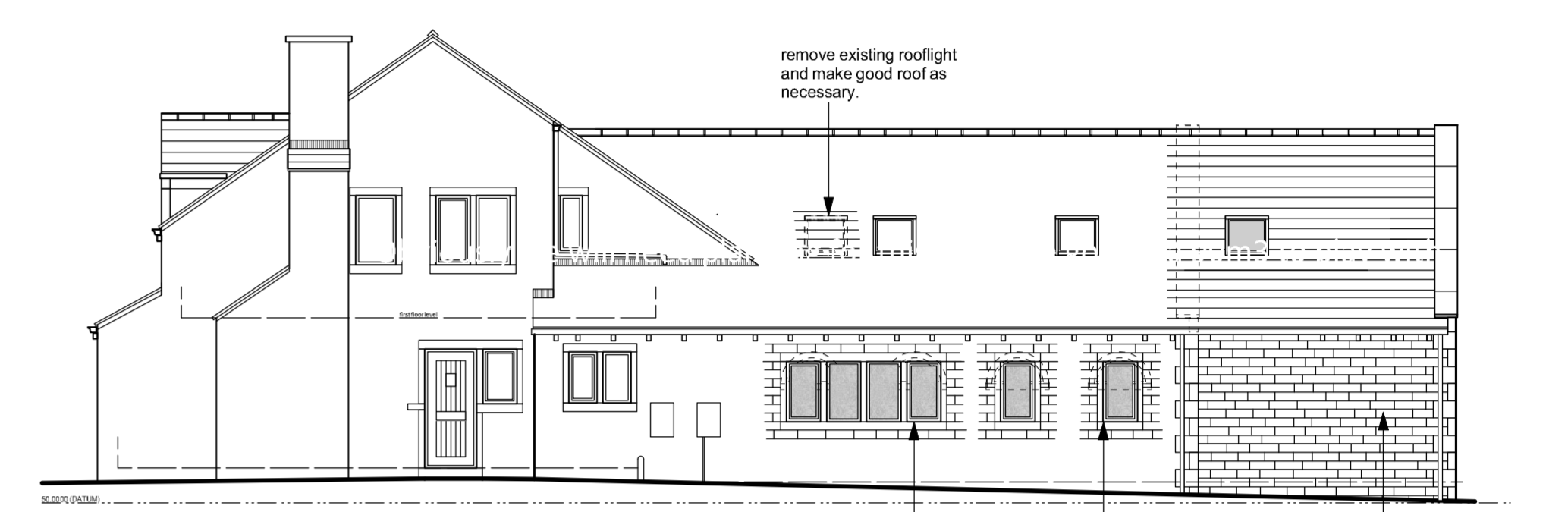

west elevation

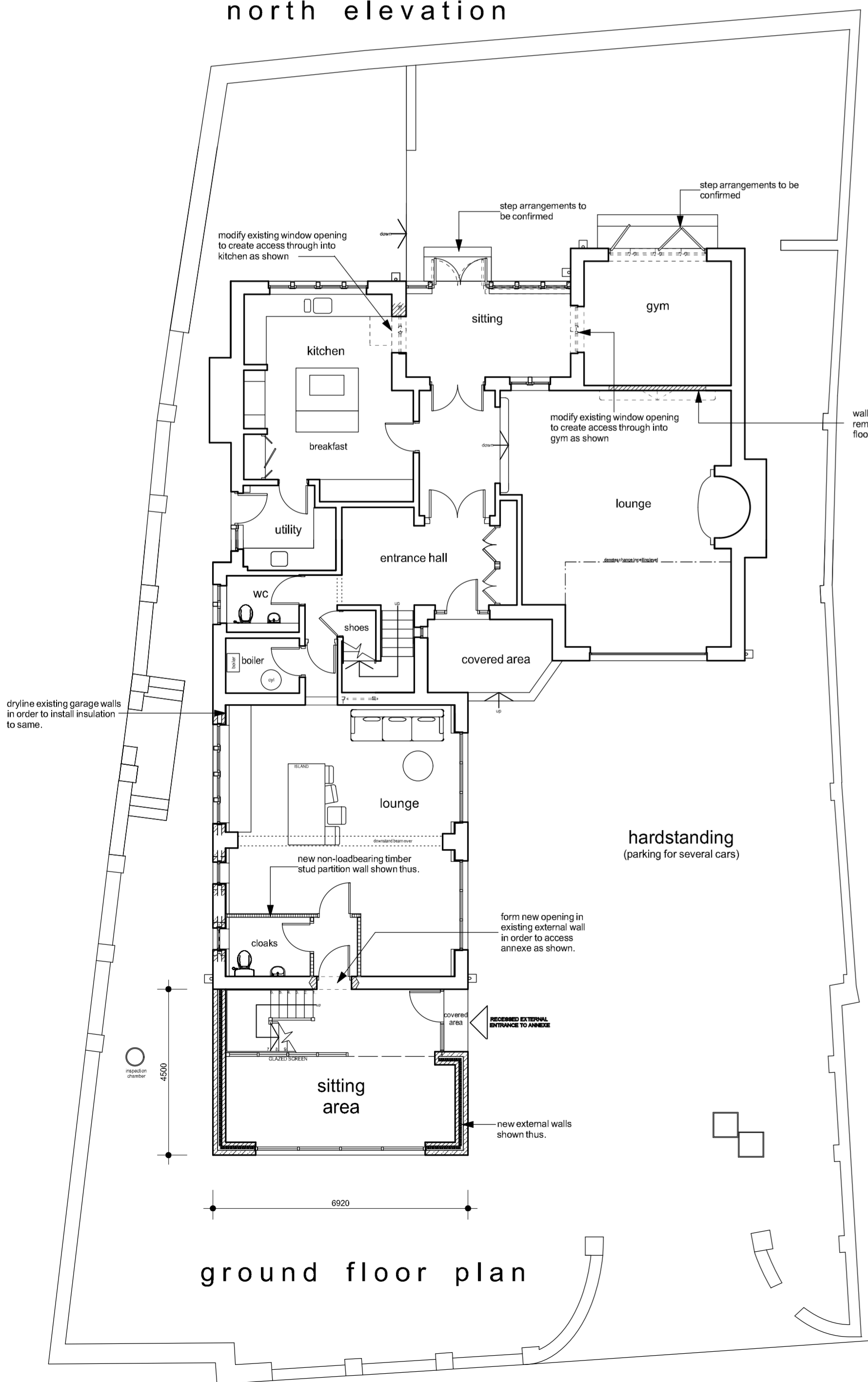

ground floor plan

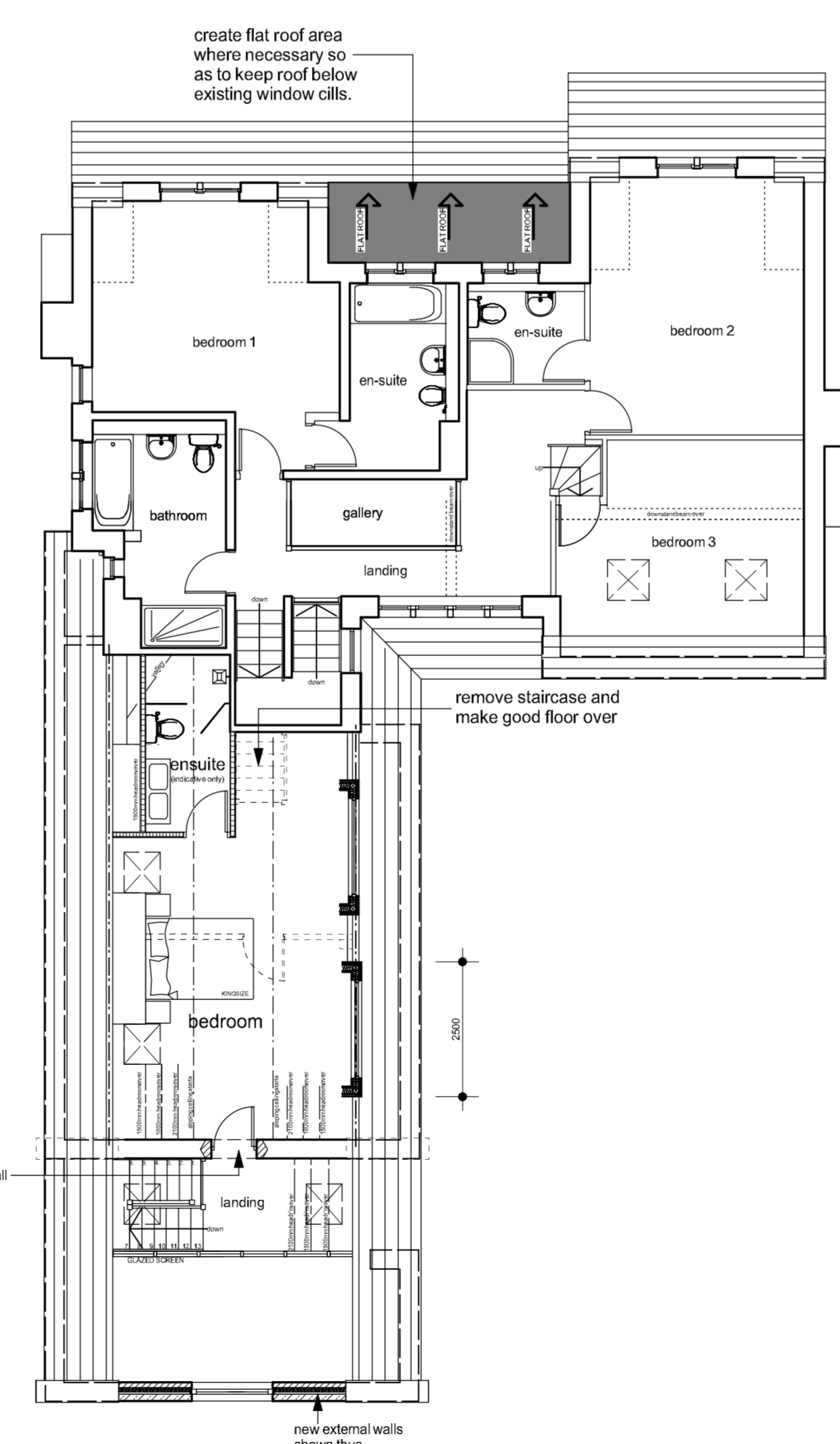

first floor plan

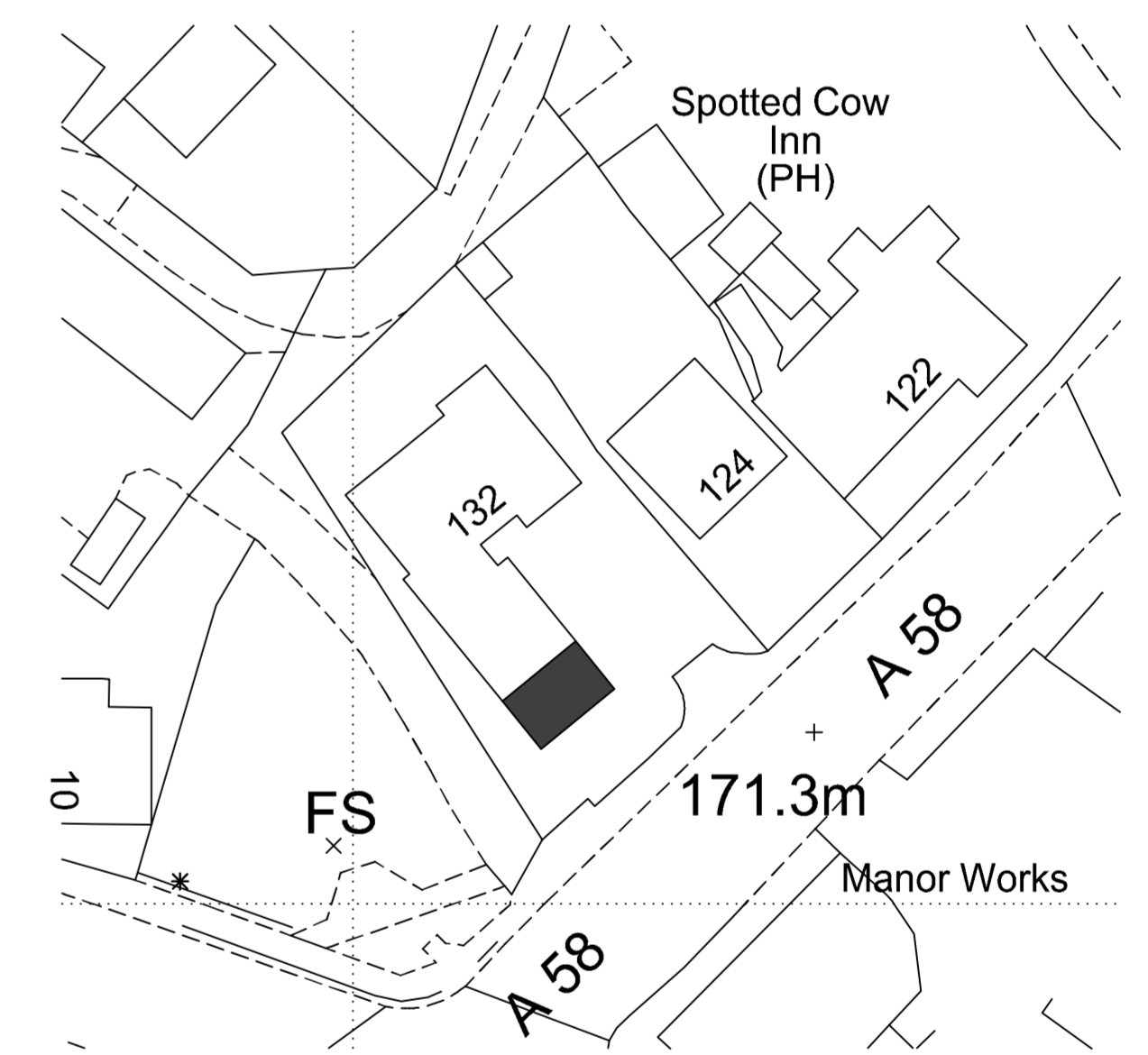

site plan 1-500

Notes:  
This drawing has been prepared specifically for the purpose of Planning Permission (where appropriate) & Building Regulation Approval. Valley Properties accept no liability for errors or omissions. The drawing may be used for estimating purposes, but the Principal Contractor must cost fully from a site investigation. The Contractor is responsible for checking site dimensions, materials etc. and all building work, such work being checked by Building Control on site, as may be appropriate. Valley Properties disclaim any liability for works carried out.

Revisions:  
Rev. A (27-11-23) - Amendments made to south elevation to planners comments  
Rev. B (19-04-24) - Additional dormer added to east elevation  
Rev. C  
Rev. D

**VALLEY PROPERTIES**  
**ARCHITECTURAL DESIGN SERVICES**  
5 Holmfirth Road  
Meltham  
Holmfirth HD9 4AA  
Tel: 01484 854100 Mob: 077699736142  
E-mail: vproperties@supanet.com

Client Details  
David Woodhead

Project Title  
Proposed 2 storey extension & alterations to form ancillary accommodation and external alterations at 132 Whitehall Road, Drighlington Bradford

Drawing Title  
Planning drawing

Scale:	Drawing Number	Rev.	Date Drawn	Drawn By
1/100	2023/02/07	B	September 2023	Andrew Smith