

**GENERAL DRAWING NOTES:**

All dimensions to be checked on site prior to commencement of any works, and/or preparation of any shop drawings. The contractor is responsible for checking that there is no conflict between site dimensions and drawn dimensions.

Sizes and dimensions of any structural elements and service elements are indicative only.

This drawing is to be read in conjunction with all other Architect's drawings, specifications and other Consultants' information.

All proprietary systems shown on this drawing are to be installed strictly in accordance with the Manufacturers/Suppliers recommended details.

Any discrepancies between information shown on this drawing and any other contract information or manufacturers/suppliers recommendations is to be brought to the attention of the Architect.

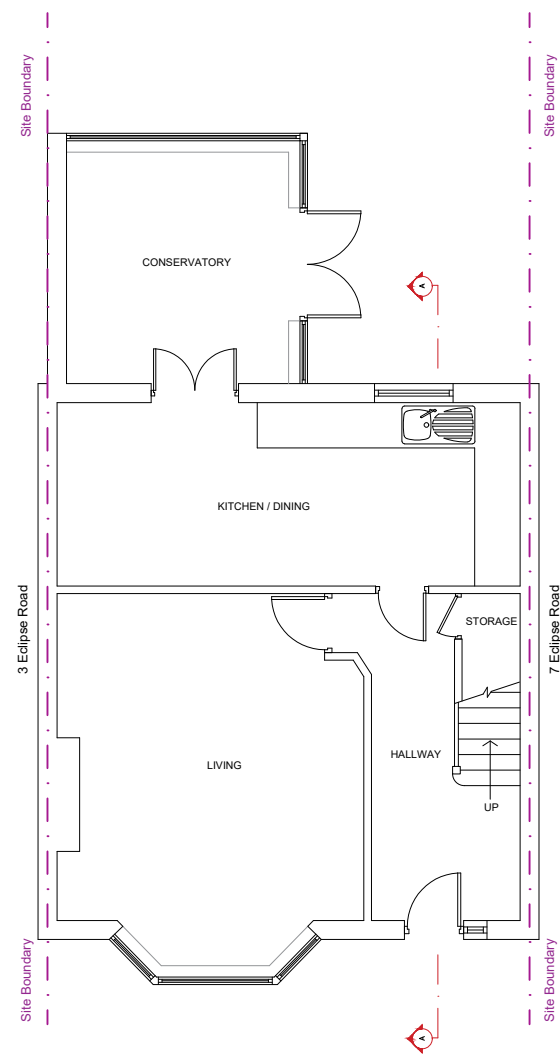

Existing Ground Floor Plan

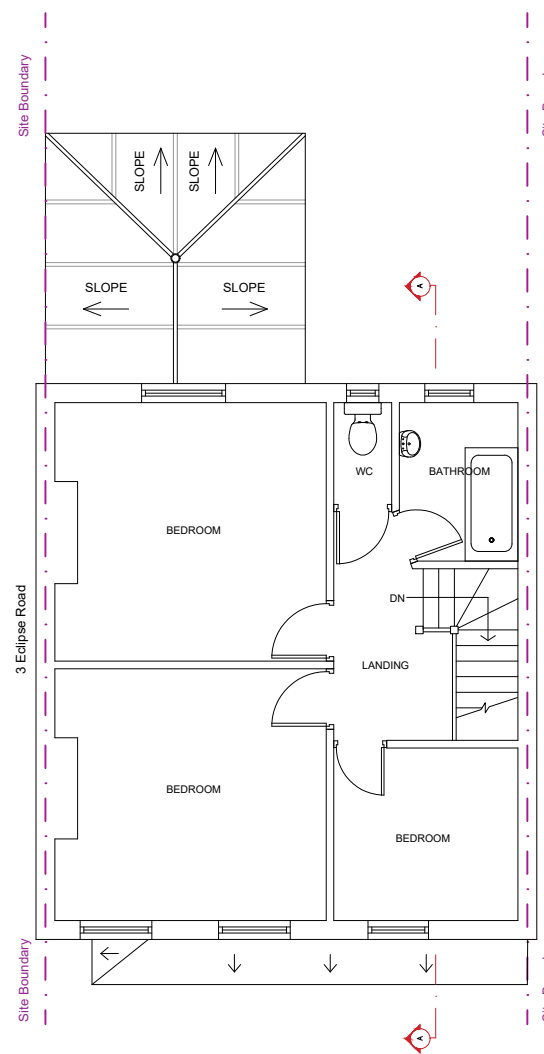

Existing First Floor Plan

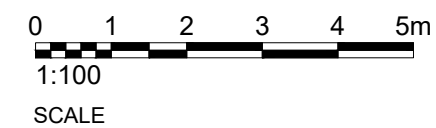

Client -  
Project - 5 Eclipse Road E13 8LX

Project Description - Loft Conversion

Scale - 1:100@A3

Date - 01-04-2024

Drawing No - 01

Drawn By -                      Checked By -

**GENERAL DRAWING NOTES:**

All dimensions to be checked on site prior to commencement of any works, and/or preparation of any shop drawings. The contractor is responsible for checking that there is no conflict between site dimensions and drawn dimensions.  
 Sizes and dimensions of any structural elements and service elements are indicative only.  
 This drawing is to be read in conjunction with all other Architect's drawings, specifications and other Consultants' information.  
 All proprietary systems shown on this drawing are to be installed strictly in accordance with the Manufacturers/Suppliers recommended details.

Any discrepancies between information shown on this drawing and any other contract information or manufacturers/suppliers recommendations is to be brought to the attention of the Architect.

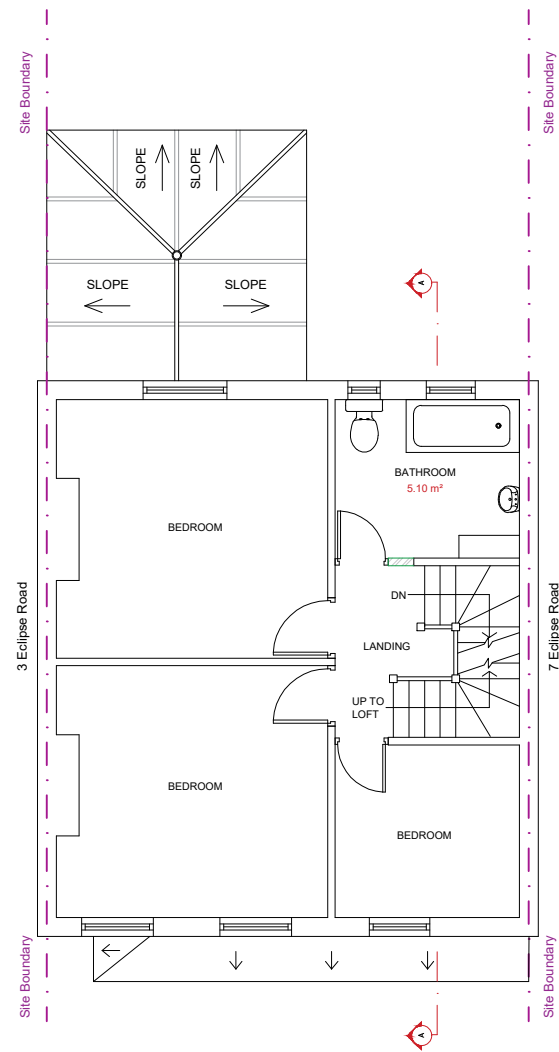

Proposed First Floor Plan

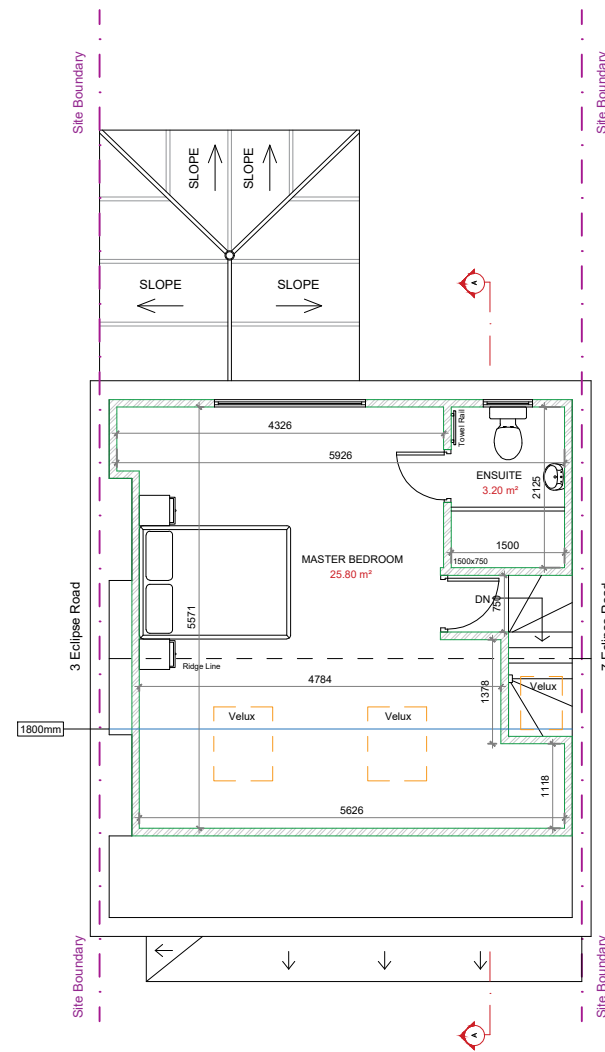

Proposed Loft Floor Plan

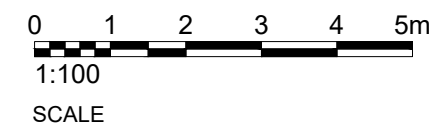

Client -  
 Project - 5 Eclipse Road E13 8LX

Project Description - Loft Conversion

Scale - 1:100@A3

Date - 01-04-2024

Drawing No - 02

Drawn By -                      Checked By -

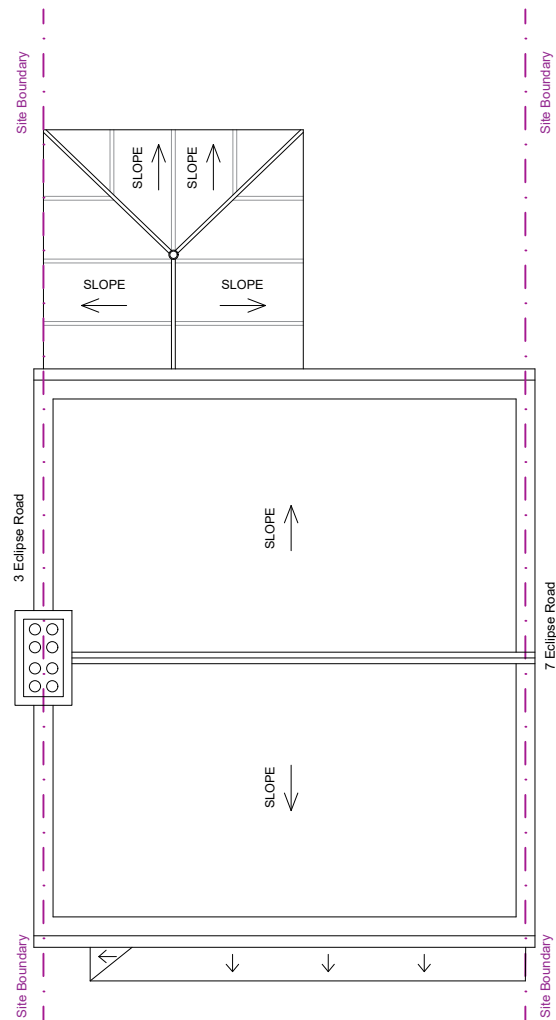

Existing Roof Plan

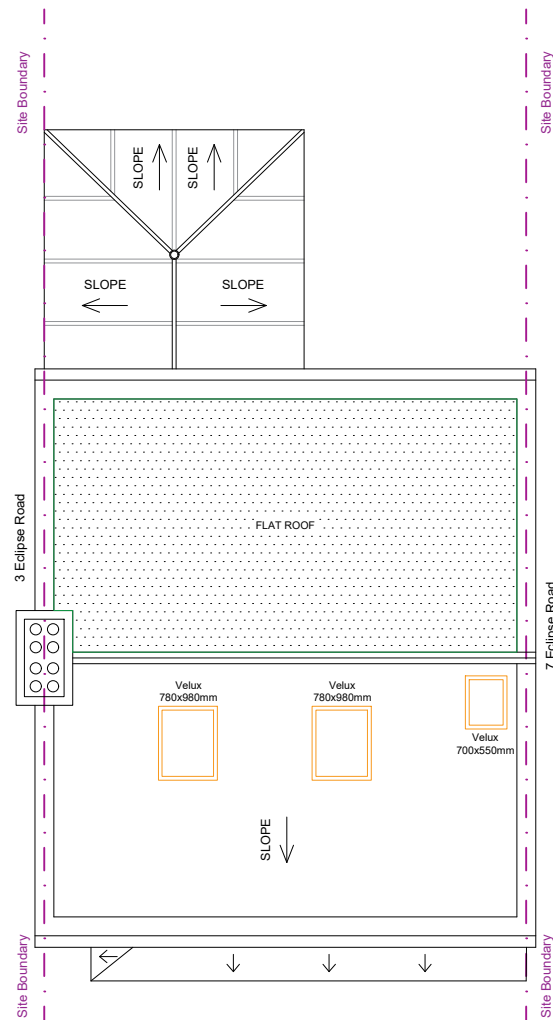

Proposed Roof Plan

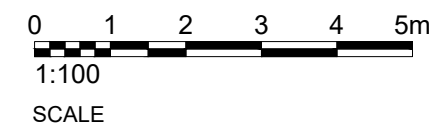

**GENERAL DRAWING NOTES:**

All dimensions to be checked on site prior to commencement of any works, and/or preparation of any shop drawings. The contractor is responsible for checking that there is no conflict between site dimensions and drawn dimensions.

Sizes and dimensions of any structural elements and service elements are indicative only.

This drawing is to be read in conjunction with all other Architect's drawings, specifications and other Consultants' information.

All proprietary systems shown on this drawing are to be installed strictly in accordance with the Manufacturers/Suppliers recommended details.

Any discrepancies between information shown on this drawing and any other contract information or manufacturers/suppliers recommendations is to be brought to the attention of the Architect.



Client	-
Project	- 5 Eclipse Road E13 8LX
Project Description	- Loft Conversion
Scale	- 1:100@A3
Date	- 01-04-2024
Drawing No	- 03
Drawn By	-
Checked By	-

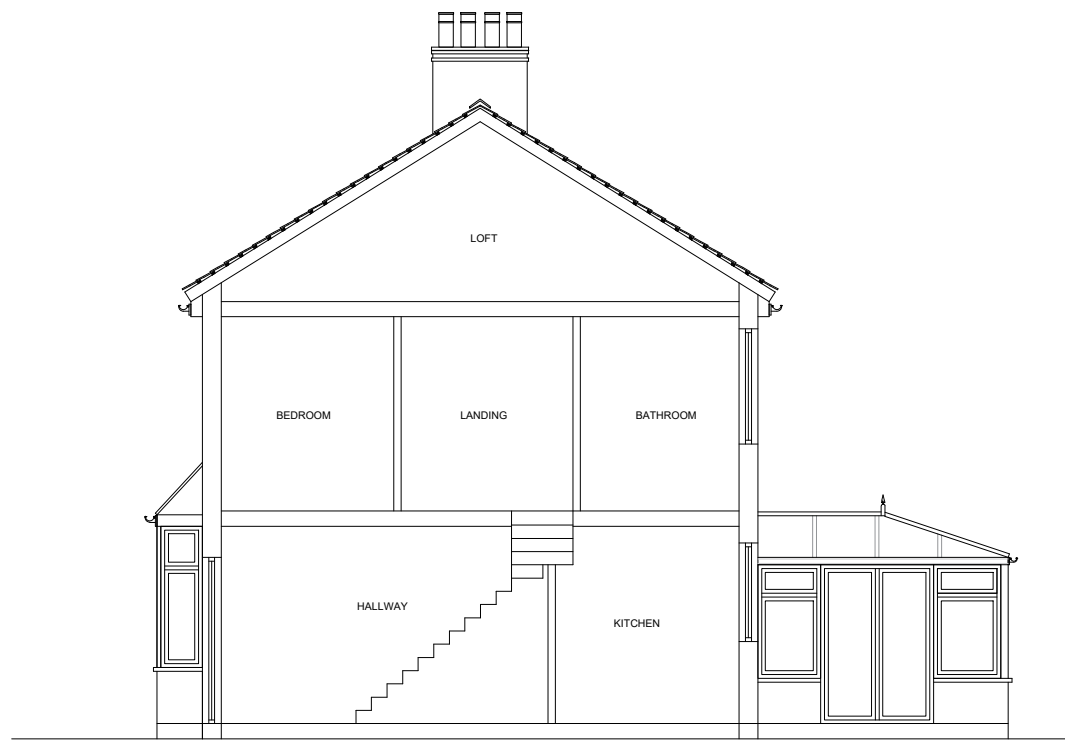

Existing Section A-A

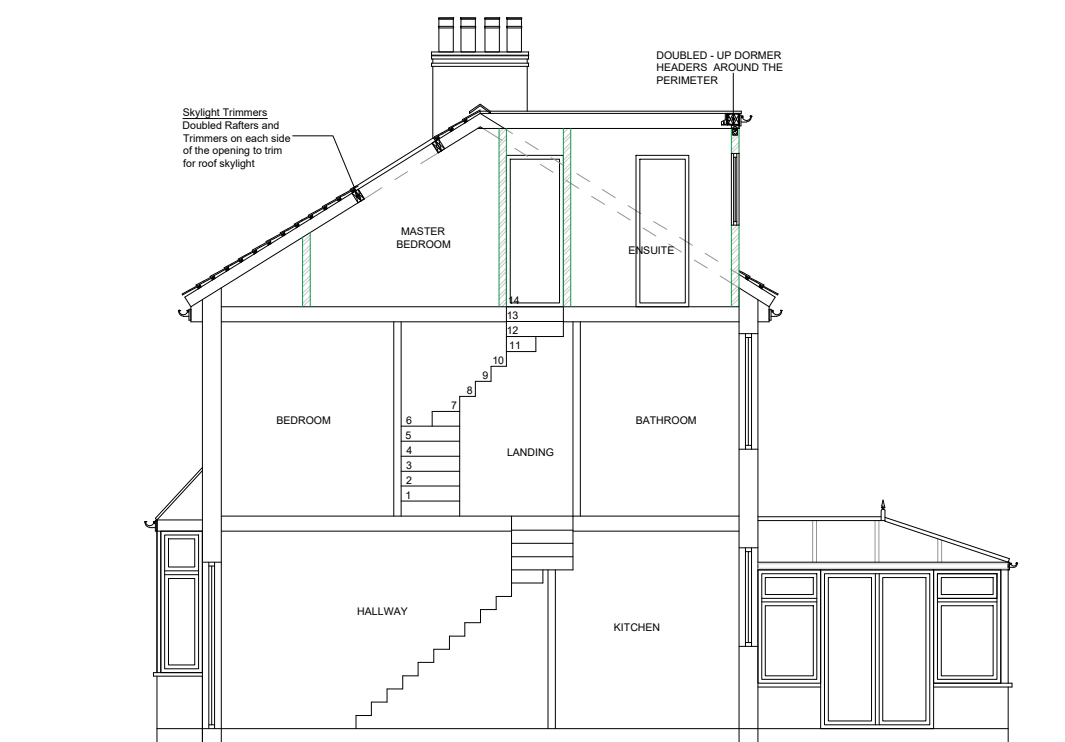

Proposed Section A-A

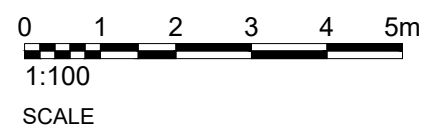

**GENERAL DRAWING NOTES:**

All dimensions to be checked on site prior to commencement of any works, and/or preparation of any shop drawings. The contractor is responsible for checking that there is no conflict between site dimensions and drawn dimensions.

Sizes and dimensions of any structural elements and service elements are indicative only.

This drawing is to be read in conjunction with all other Architect's drawings, specifications and other Consultants' information.

All proprietary systems shown on this drawing are to be installed strictly in accordance with the Manufacturers/Suppliers recommended details.

Any discrepancies between information shown on this drawing and any other contract information or manufacturers/suppliers recommendations is to be brought to the attention of the Architect.



Client	-
Project	- 5 Eclipse Road E13 8LX
Project Description	- Loft Conversion
Scale	- 1:100@A3
Date	- 01-04-2024
Drawing No	- 04
Drawn By	-
Checked By	-



Existing Front Elevation



Existing Rear Elevation

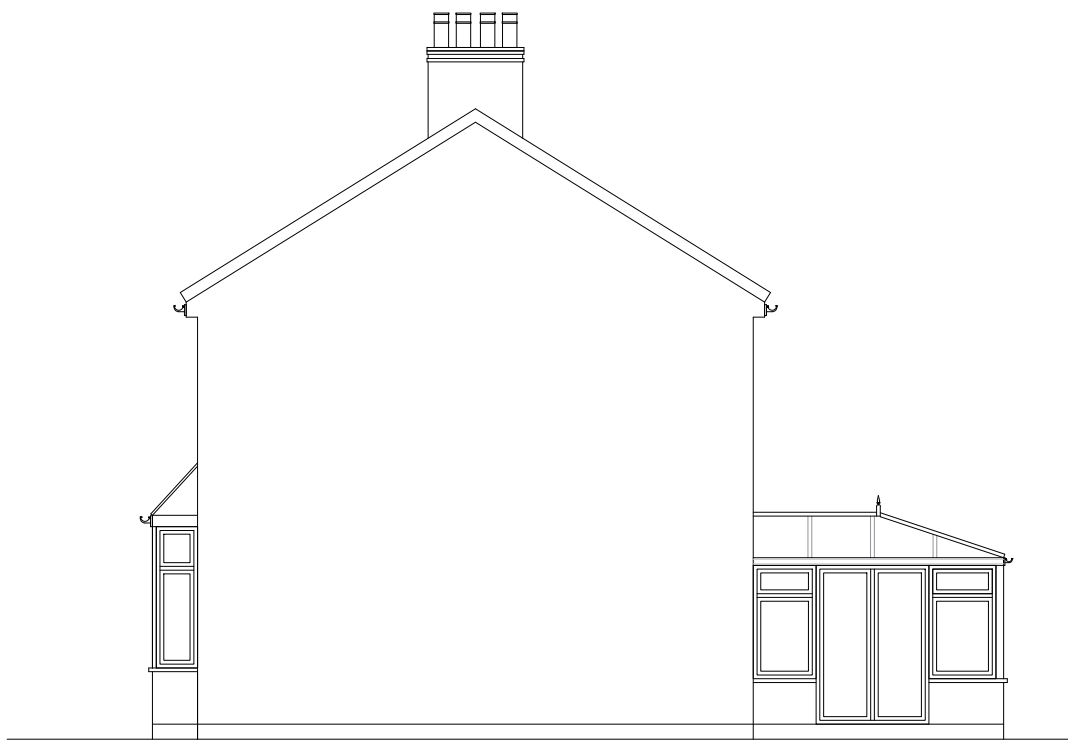

Existing Right Side Elevation

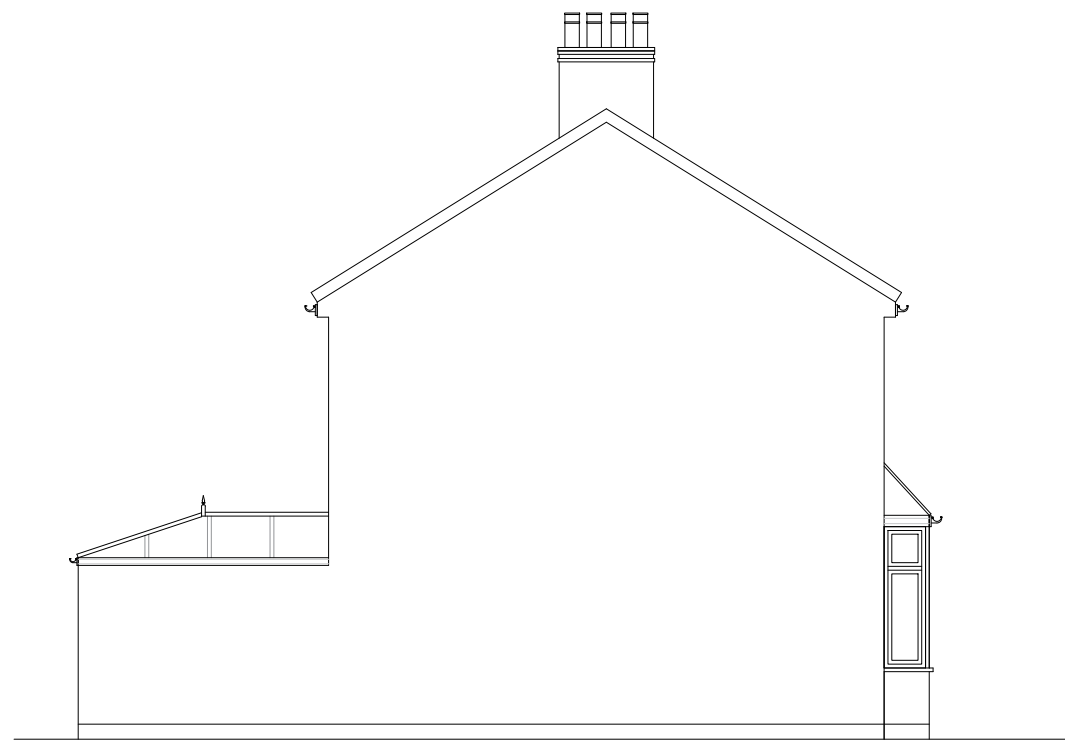

Existing Left Side Elevation

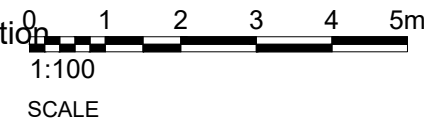

**GENERAL DRAWING NOTES:**

All dimensions to be checked on site prior to commencement of any works, and/or preparation of any shop drawings. The contractor is responsible for checking that there is no conflict between site dimensions and drawn dimensions.

Sizes and dimensions of any structural elements and service elements are indicative only.

This drawing is to be read in conjunction with all other Architect's drawings, specifications and other Consultants' information.

All proprietary systems shown on this drawing are to be installed strictly in accordance with the Manufacturers/Suppliers recommended details.

Any discrepancies between information shown on this drawing and any other contract information or manufacturers/suppliers recommendations is to be brought to the attention of the Architect.



Client -  
Project - 5 Eclipse Road E13 8LX

Project Description - Loft Conversion

Scale - 1:100@A3

Date - 01-04-2024

Drawing No - 05

Drawn By -                      Checked By -



Proposed Front Elevation



Proposed Rear Elevation

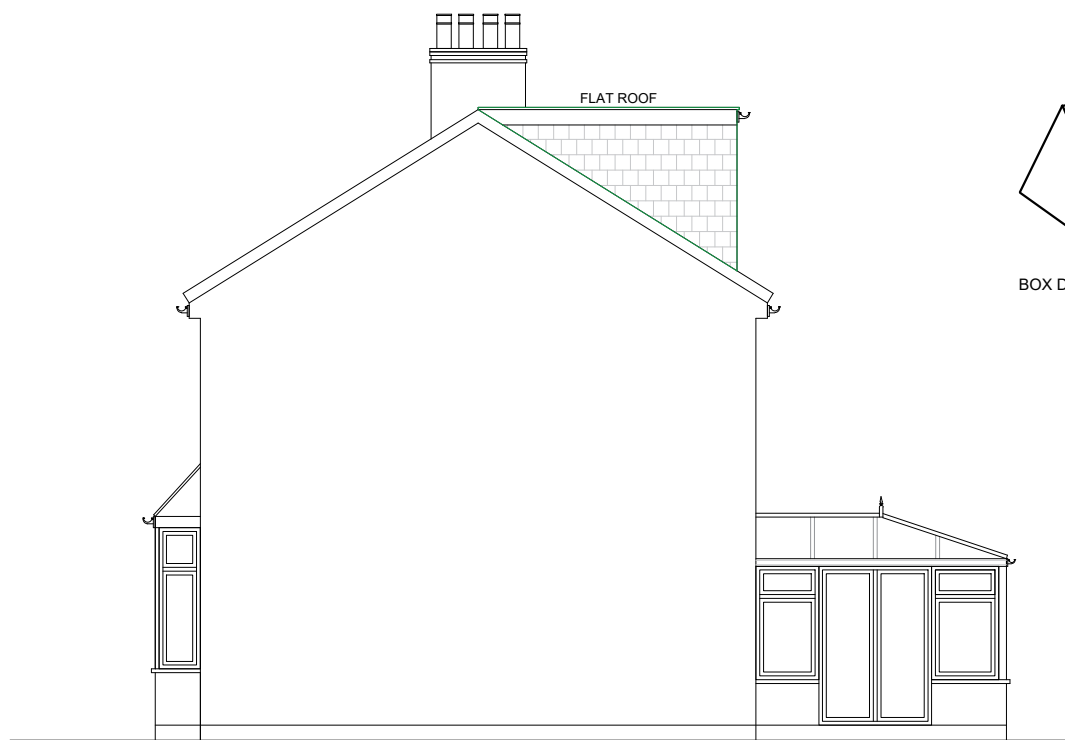

Proposed Right Side Elevation

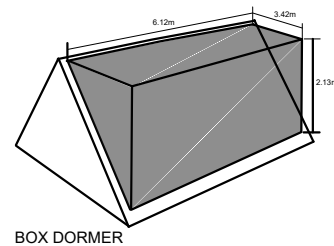

BOX DORMER

BOX DORMER  
VOLUME CALCULATION:  
= (6.12 x 3.42 x 2.13) / 2  
= 22.29 m<sup>3</sup>  
22.29 m<sup>3</sup> < 40m<sup>3</sup>

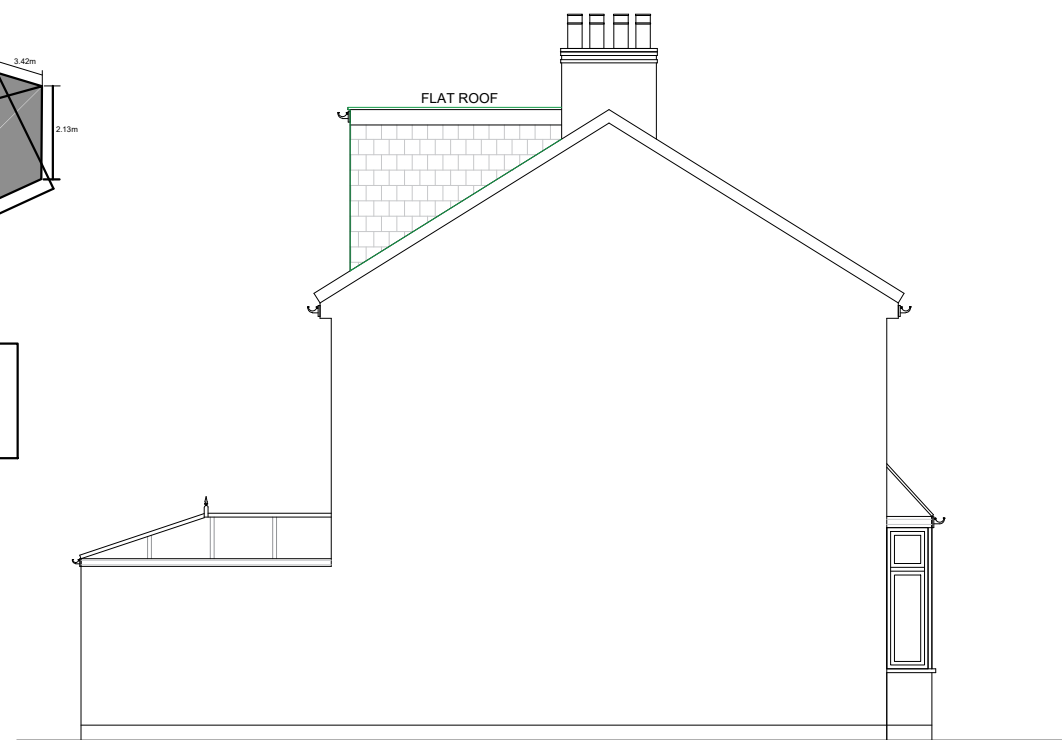

Proposed Left Side Elevation

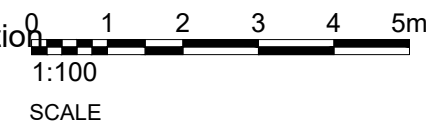

**GENERAL DRAWING NOTES:**

All dimensions to be checked on site prior to commencement of any works, and/or preparation of any shop drawings. The contractor is responsible for checking that there is no conflict between site dimensions and drawn dimensions.  
 Sizes and dimensions of any structural elements and service elements are indicative only.  
 This drawing is to be read in conjunction with all other Architect's drawings, specifications and other Consultants' information.  
 All proprietary systems shown on this drawing are to be installed strictly in accordance with the Manufacturers/Suppliers recommended details.

Any discrepancies between information shown on this drawing and any other contract information or manufacturers/suppliers recommendations is to be brought to the attention of the Architect.



Client -  
 Project - 5 Eclipse Road E13 8LX

Project Description - Loft Conversion

Scale - 1:100@A3

Date - 01-04-2024

Drawing No - 06

Drawn By -                      Checked By -