

PREPARED FOR PLANNING

GENERAL NOTES:
 All dimensions to be checked on site
 Do not scale from this drawing except for planning application purposes. Structural Design and Building Control Approval is required before construction commences. Drawings to be read in conjunction with Structural Engineers drawings. Client to secure 'Party wall' agreement prior to works commencing. Client to secure agreement for 'Building Over or Near' Public sewers from the local water authority prior to works commencing. This drawing is subject to copyright do not reproduce this drawing without prior permission.

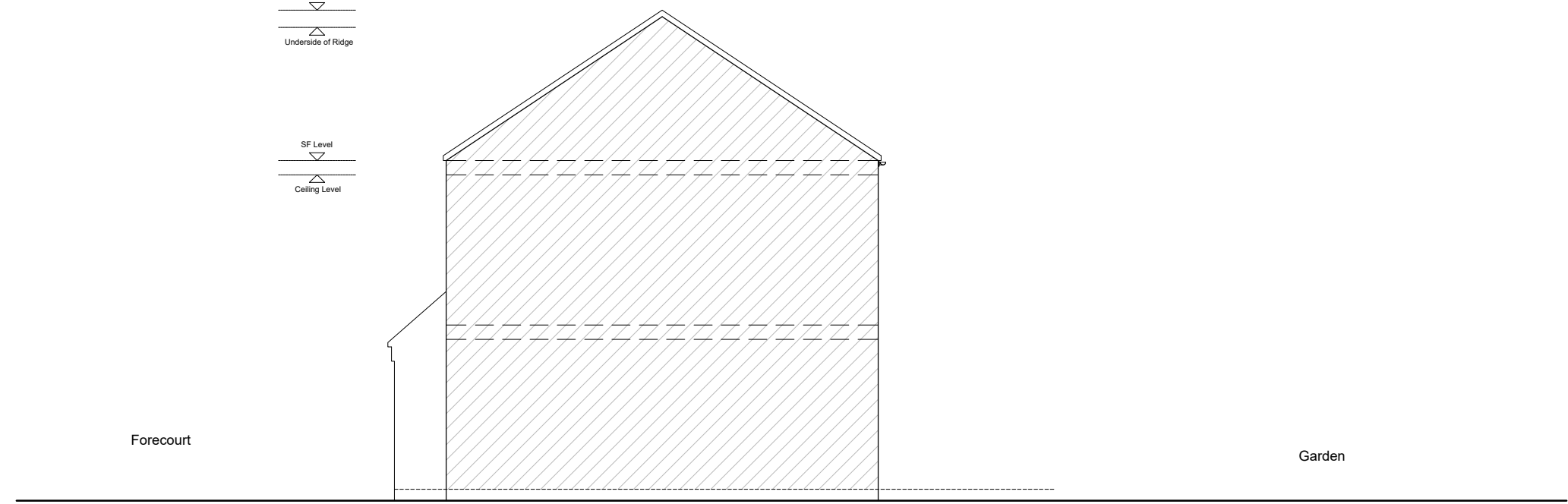
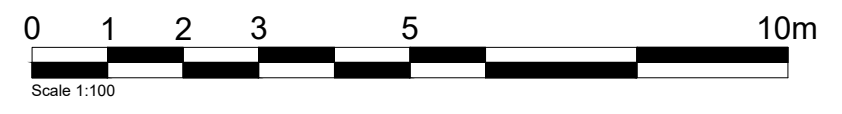
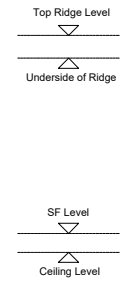

EXISTING

Materials to match existing where possible
 Materials to be in keeping with the area

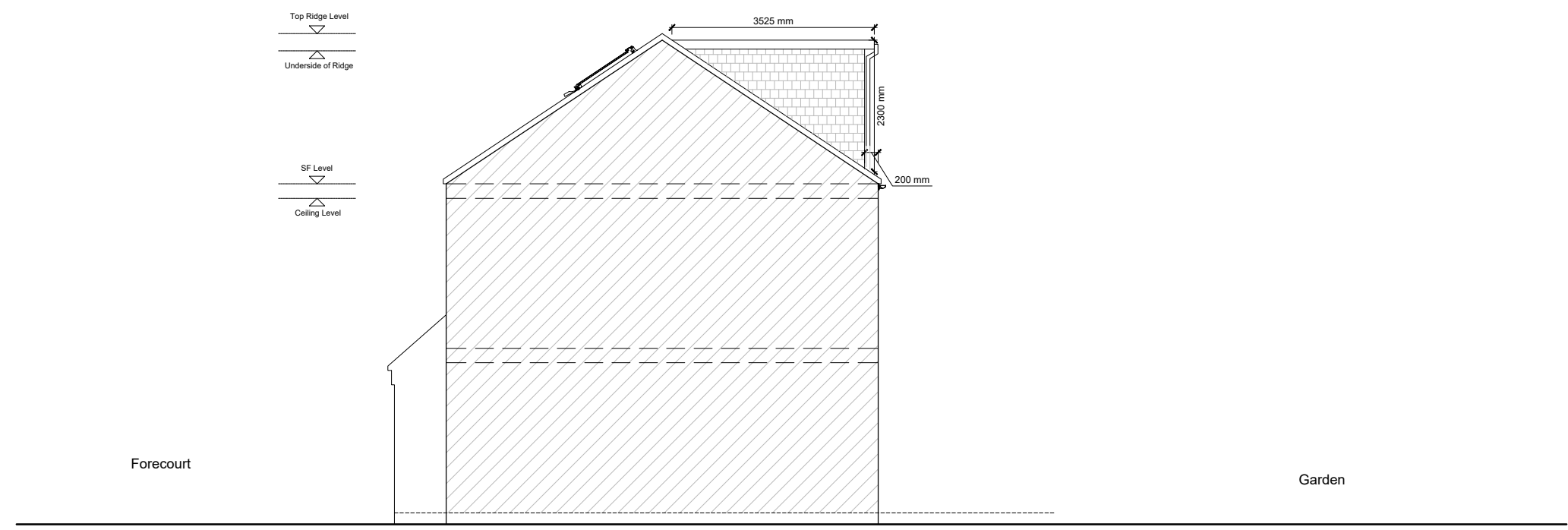
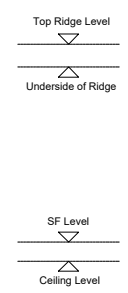

PROPOSED

rev	description	date	dr by	ap by
-	PLANNING	20.02.2024	sm	sm

ALTMORE ARCHITECTURE
 Architects & Designers.

Address: 125 Altmore Avenue, London, E6 2BU
Telephone: 07927 61 76 91
Email: info@aitmorearchitecture.com

Client WASIM AKHTAR	
Project 142 Stokes Road, LONDON, E6 3SE	
Drawing EXISTING AND PROPOSED SIDE ELEVATIONS	
Drawing Number 101	Scale 1:100 @ A3
Project number P0167	Issue status Planning
<small>This drawing is to be read in conjunction with all related drawings. Do not scale from this drawing. All dimensions must be checked and verified on site before commencing any work or producing shop drawings. The originator should be notified immediately of any discrepancy. This drawing is copyright and remains the property of Altmore Architecture.</small>	