

Hardy Plank / Eternit weatherboard cladding on sw timber battens fixed to existing walls in accordance with suppliers details.

Lead flashing with min 75mm upstand where new pitched roof abuts main walls

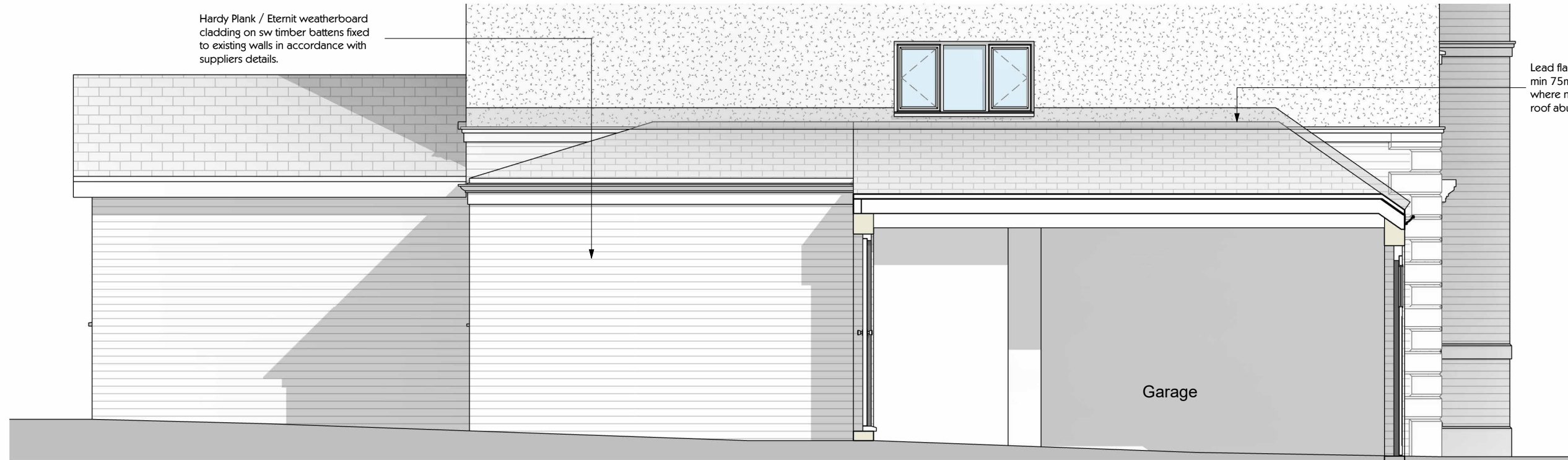

Proposed Side Elevation / Section

1 : 50

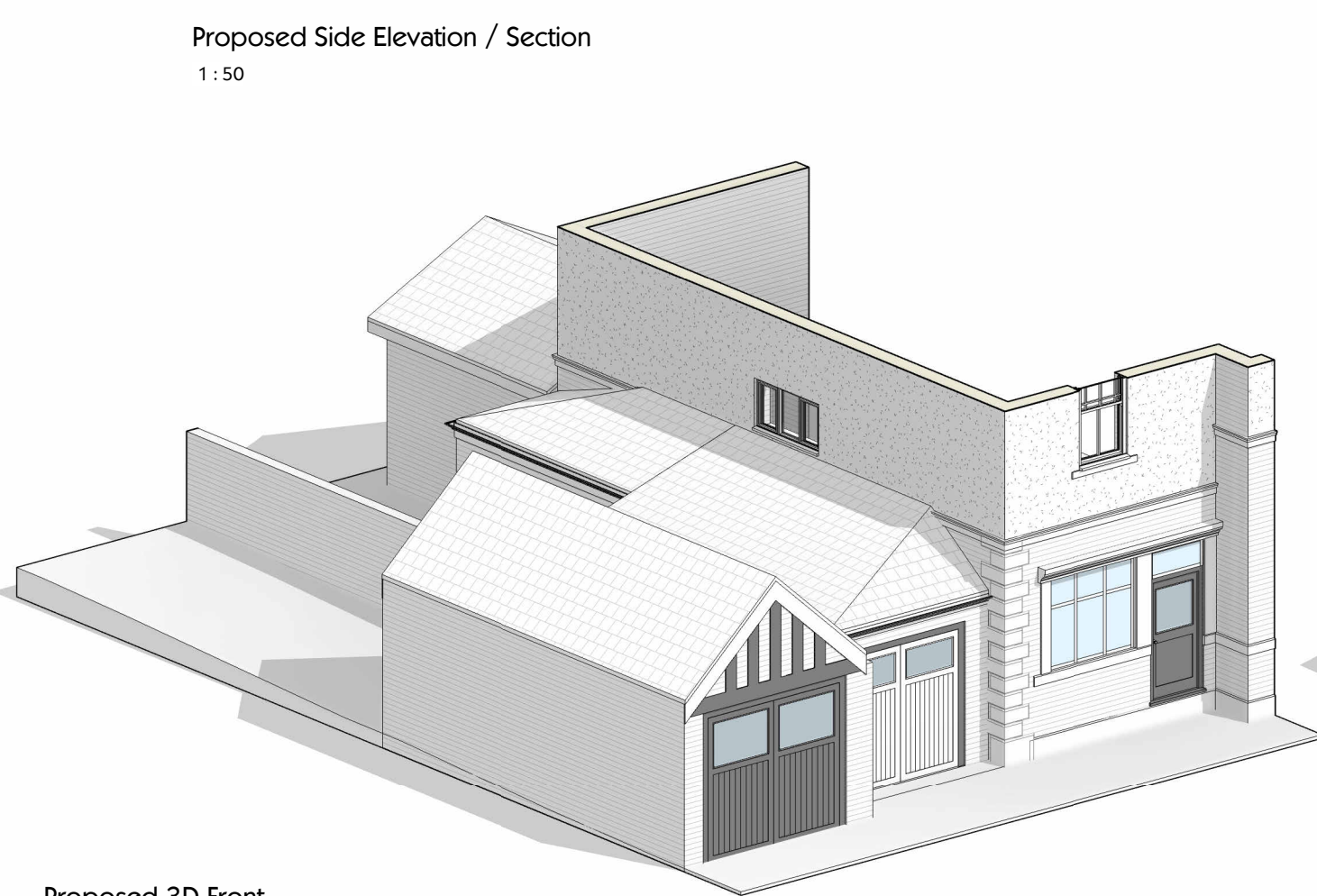

Proposed 3D Front

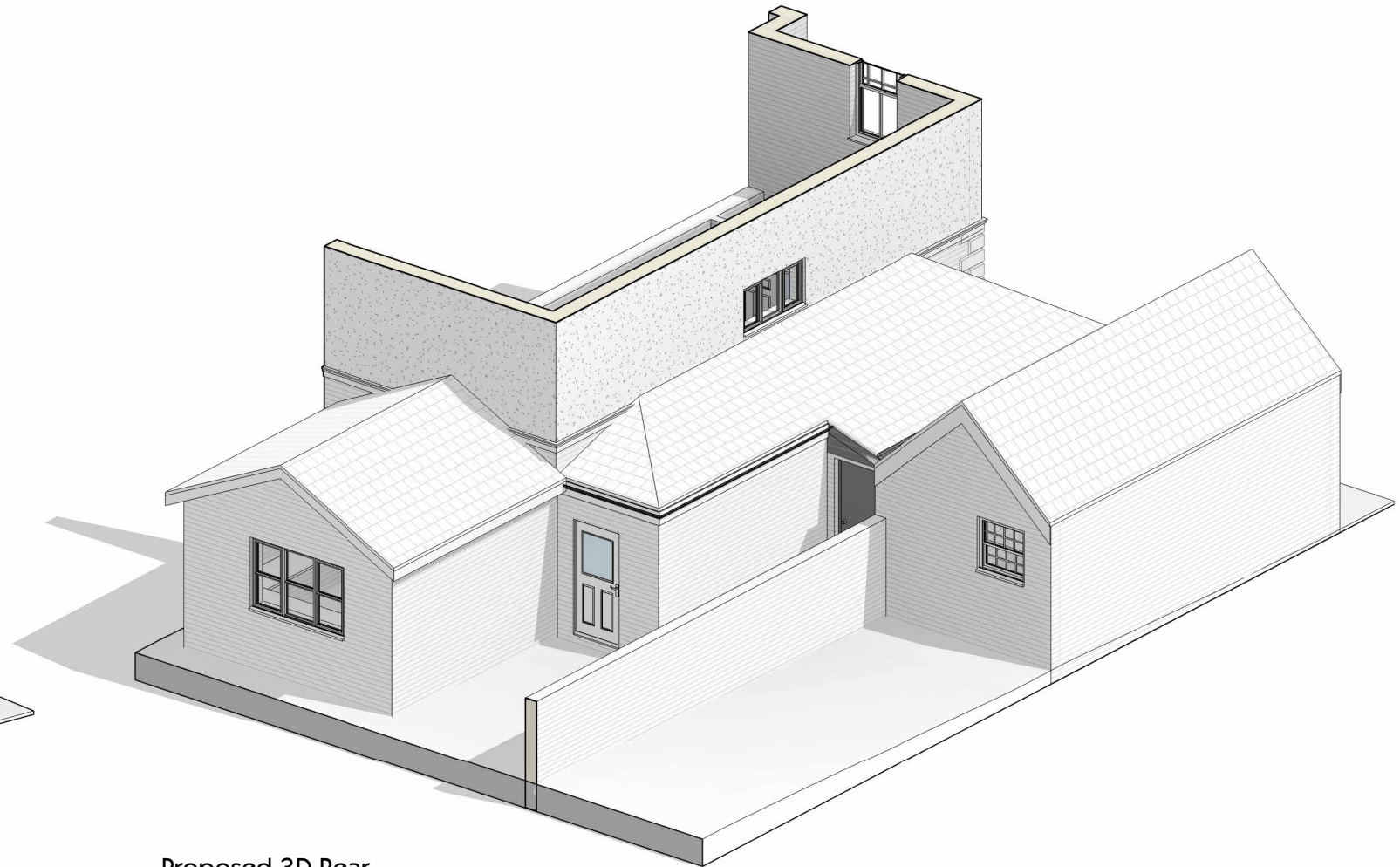

Proposed 3D Rear

0 0.5M 1M 2.5M 5M

SCALE: 1:50 @ A3



New Coliseum Offices,
246 Whitley Road, Whitley Bay, Tyne & Wear,
NE26 2TE
t: 07930 152247 e: hello@neil-armour.co.uk
www.neil-armour.co.uk

rev. date amendment

job title
39 Hollywell Avenue - Whitley Bay
Mr G Irving

drawing title
Proposed Side Elevation / Section & 3D Views

scale 1 : 50 @ A3

status Planning

job no.

drawing no.

revision

A08