

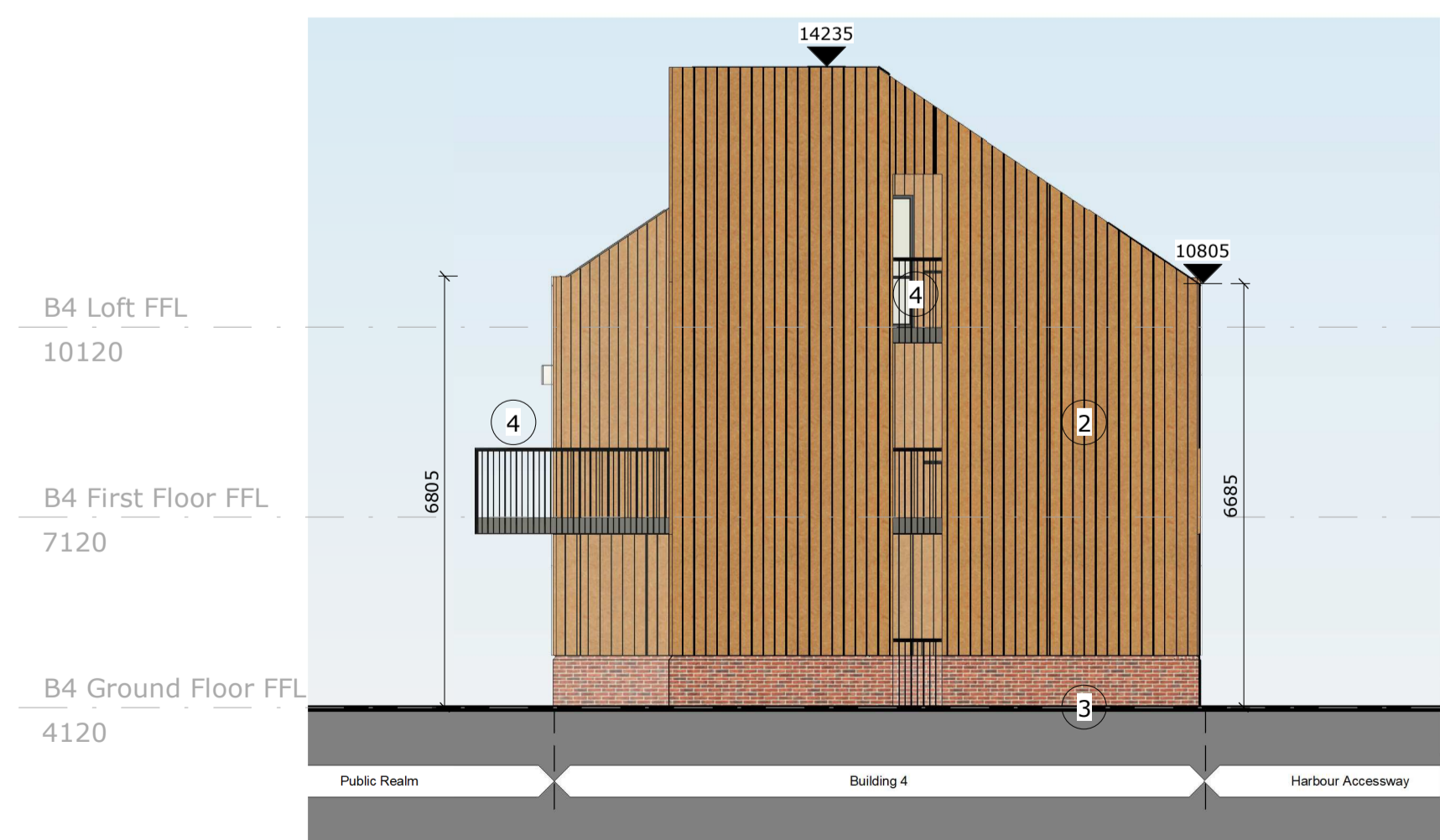

B4 - Proposed Front Elevation (South West)
 SCALE: 1 : 100



B4 - Proposed Rear Elevation (North East)
 SCALE: 1 : 100



B4 - Proposed Side Elevation (South East)
 SCALE: 1 : 100

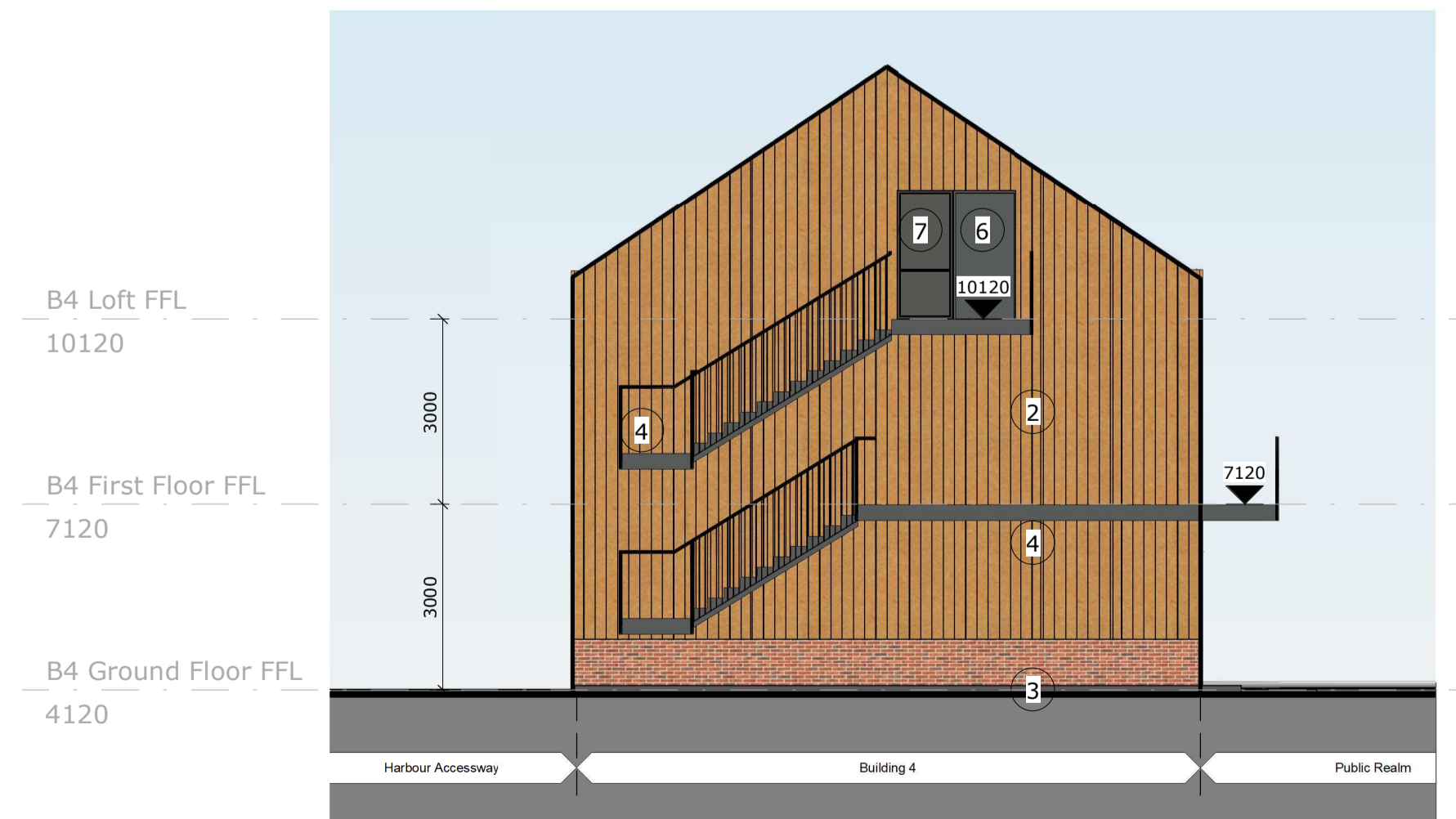

B4 - Proposed Side Elevation (North West)
 SCALE: 1 : 100

External Materials

1. Roof - steel insulated roofing system factory-coated in Mid/Dark-Grey - colour tbc. Note: Guttering behind parapet and downpipes are hidden/internal.
 Flashings / Trims - PPC Aluminium - RAL 7016 (Anthracite) tbc.
2. Wall Cladding - Timber effect vertical cladding colour tbc.
 Flashings / Trims - PPC Aluminium - RAL 7016 (Anthracite).
3. Brick plinth with colour-matched mortar to match Existing Bricks used on B3.
4. PPC Steel balcony, stairs and balustrading to match adjacent building. Colour - Ral 7016 (Anthracite).
5. New roller-shutter doors. Colour to match curtain walling. To include separate steel guides externally to enable flood protection measures to be installed as necessary. Colour to match curtain walling.
6. Steel personnel doors to be RAL 7016 (Anthracite). Including separate steel guides externally to enable flood protection measures to be installed as necessary. Colour to match curtain walling.
7. Polyester Powder-Coated aluminium single-glazed sidelights to personnel doors. Frames, louvres, reveals, trims, and infill panels to be RAL 7016 (Anthracite). To include separate steel guides externally at ground floor to enable flood protection measures to be installed as necessary. Colour to match curtain walling.

Rev	Description	Date	By	Chk
PS	Planning Issue	30/10/23	DS	CA

52 Princess Street
 Rhodesia House
 Manchester M1 6JX
 Telephone +44(0)161 2375646
 Website www.jeffersonsheard.com



Project
 Scarborough Harbour West Pier Regeneration

Drawing
 Building 4 - Proposed GA Elevations

Scale As indicated	Drawn SDH	Date MAR 23
Drawing Purpose PLANNING		Status S2
Ref 2135-JSA-04-ZZ-DR-A-02245	Rev. P5	