

B1.3

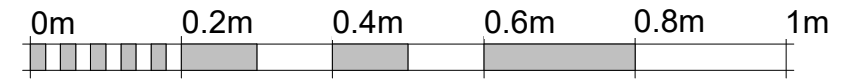

VISUAL SCALE 1:10 @ A3

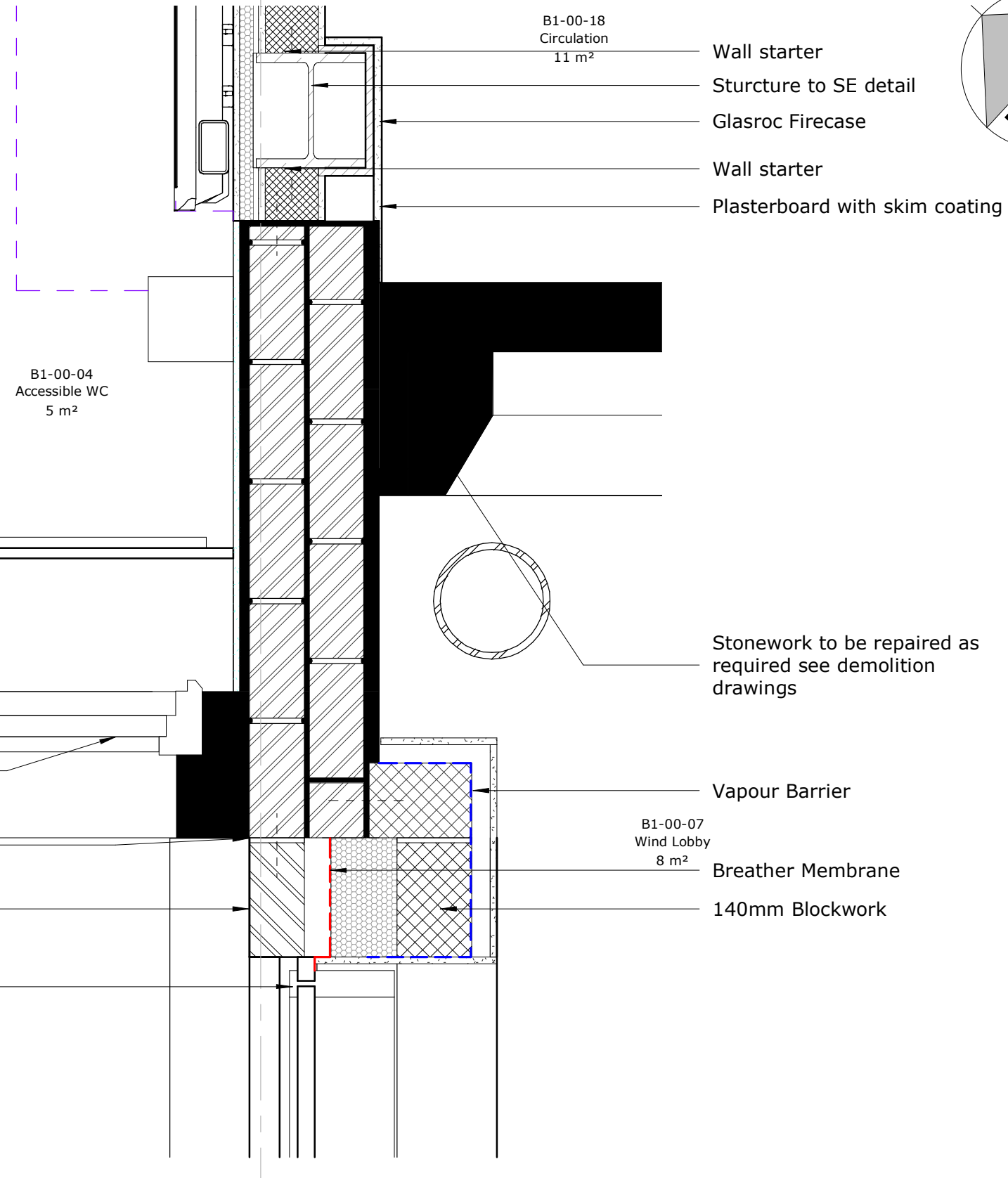
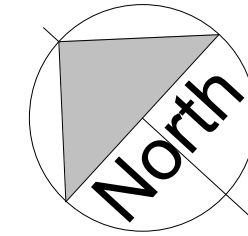

- Existing window to be repaired
- Mortar colour and jointing to match Existing
- Brickwork to match Existing
- Technal - Tentel 50  
Aluminium Mullions, Transoms & Caps  
Colour Anthracite RAL 7016  
Equal or Approved

Do not scale from this drawing.  
The contractor is to check all dimensions on site and report any discrepancies to the Architect.  
All rights described in chapter IV of the copyright, designs and patents act 1988 have been generally asserted.  
Notes

P1	Issued for Stage 4 Approval	11/09/23	JB	DS
Rev	Description	Date	Drm	Chk

Rhodesia House  
52 Princess Street  
Manchester M1 6JX  
Telephone +44(0)161 2375646  
Website www.jeffersonsheard.com



Project  
Scarborough Harbour  
West Pier Regeneration

Drawing  
Detail 11 - Existing to  
Conservatory connection  
East

Scale	Drawn	Date
1 : 10	DS	10/08/23
Drawing Purpose		Status
For Approval		S4
Ref	Rev.	
2135-JSA-21-XX-DR-A-21911	P1	