

Proposed Ground Floor Building Use Class  
 SCALE: 1 : 200

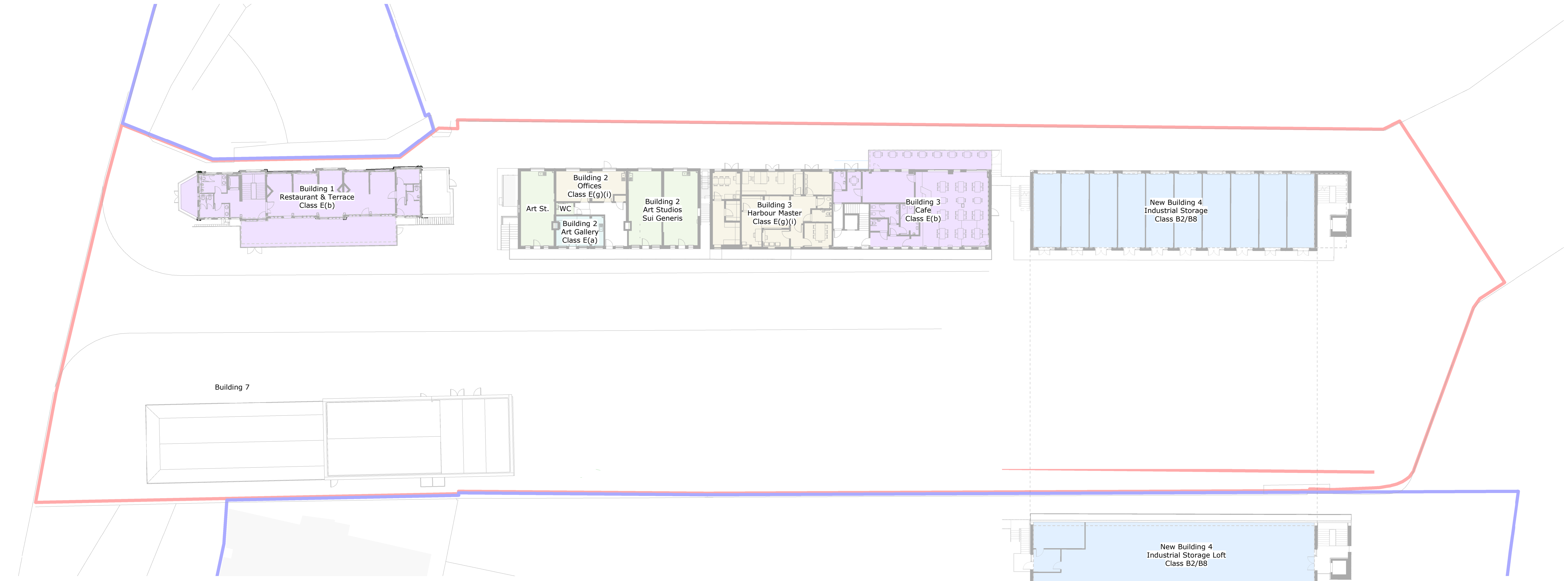

Proposed Upper Floors Building Class  
 SCALE: 1 : 200

Proposed Loft Building Class  
 SCALE: 1 : 200

Rev	Description	Date	By	Chk
1	Issue for Planning	05/04/24	JS	JS
2	Issue for Construction	05/04/24	JS	JS
3	Issue for Construction	05/04/24	JS	JS

52 Princess Street  
 Riverside House  
 Manchester M1 6JX  
 Telephone +44(0)161 2375646  
 Website www.jeffersonsheard.com



Project:  
 Scarborough Harbour West Pier  
 Redevelopment

Drawing:  
 Building Uses Proposed

Scale	Drawn	Date
1 : 200	DS	05/04/24
Drawing Purpose	Status	Rev.
PLANNING	S2	P2
Ref	Rev.	
2135-JSA-ZZ-XX-DR-A-99021	P2	