

Important Note
This drawing graphically identifies areas of demolition and repairs and describes works to be undertaken. Principal Contractor and Architect to agree and mark-up on-site individual brickwork / stonework to be cut-out and replaced.

- Demolition Key**
- Clean / Repair
DOFF clean existing Brickwork. Replace any individual damaged bricks with new. Rake out all existing pointing and re-point.
 - Removal of Finish
Remove existing black paint using chemical stripper with TORC cleaning system.
 - Assess Area of Brickwork for Replacement
 - Remove and Replace
Remove existing Brick/ Stone/ Door/ Window/ Gutter/ RWP and Replace with new.

Important Note
Where TORC cleaning specified, Cleaning Specialist to advise on level/ type of abrasive to be used in mix. Sand-blasting is not to be used.

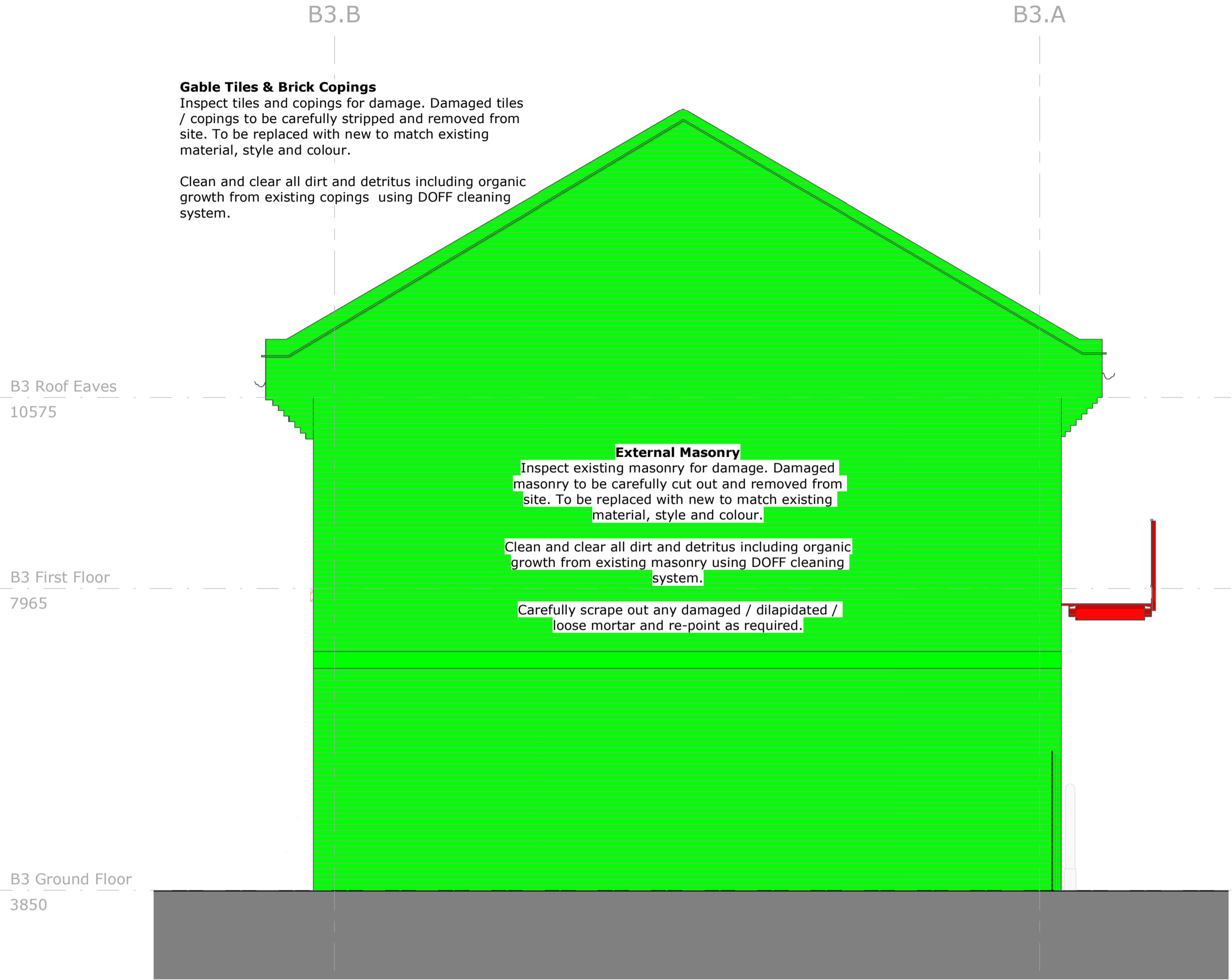

Building 3 - North-West Interventions Elevation
SCALE: 1 : 50

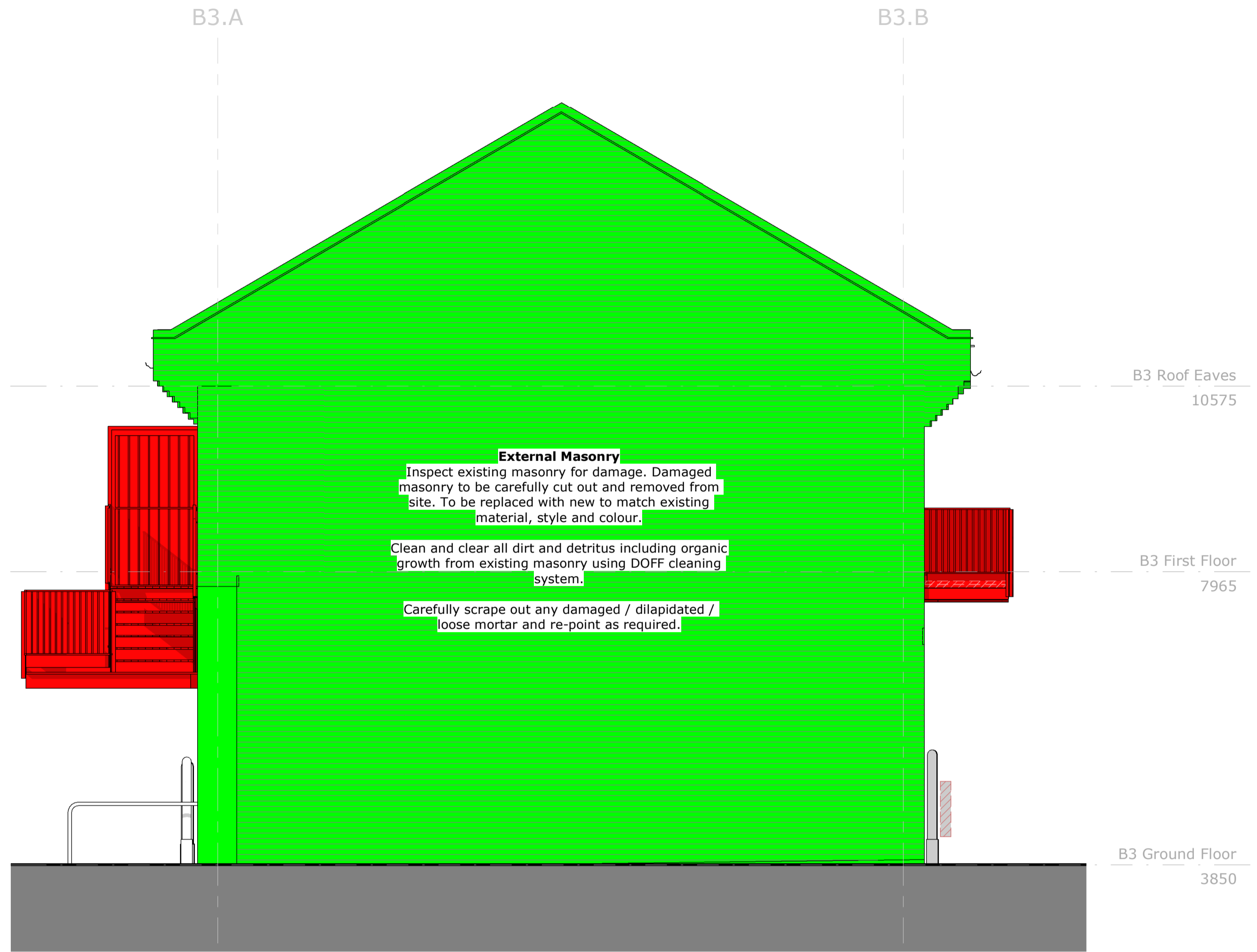

Building 3 - South-East Interventions Elevation
SCALE: 1 : 50

Intervention Notes

- Main Roof**
Inspect existing roof tiles and ridge fleur-de-lis for damage. Damaged roof / ridge tiles to be carefully stripped and removed from site. To be replaced with new to match existing material, style and colour.

Clean and clear all dirt and detritus including organic growth from existing roof tiles and ridge fleur-de-lis using DOFF cleaning system.
- Gable Tiles & Brick Copings**
Inspect tiles and copings for damage. Damaged tiles / copings to be carefully stripped and removed from site. To be replaced with new to match existing material, style and colour.

Clean and clear all dirt and detritus including organic growth from existing copings using DOFF cleaning system.
- Fascias and Soffits**
Existing soffit and fascia boards to be carefully demounted and removed from site. To be replaced with new to match existing material, style and colour. Replace any damaged framing.
- Rainwater Goods**
Existing guttering and rainwater pipes to be carefully stripped and dismantled - including all fixtures and fittings - and removed from site. To be replaced with new to match existing material, style and colour.
- External Masonry**
Inspect existing masonry for damage. Damaged masonry to be carefully cut out and removed from site. To be replaced with new to match existing material, style and colour.

Clean and clear all dirt and detritus including organic growth from existing masonry using DOFF cleaning system.

Carefully scrape out any damaged / dilapidated / loose mortar and re-point as required.

Walls to be checked by Structural Engineer and Principal Contractor before works begin to agree areas for replacement in accordance with MCA Condition Report.

New openings to be created at Ground Floor to archways on South-East elevation. All debris and materials arising to be removed from site.

Make good all surfaces to receive new finishes during next phase. Temporarily weather-protect opening until works are complete.
- Steel Balcony & Stair**
Existing metal balcony, stair and balustrading to be demolished and replaced with new steel balcony, stair, and balustrading. PPC RAL 7016 (Anthracite).
- External Doors and Windows**
Existing doors and windows to be carefully stripped out (including frames) where indicated and removed from site. Make good to surrounding areas as necessary in readiness for new where appropriate.
- Timber Clis - First Floor (North-East Elevation only)**
Existing timber clis to be carefully stripped out where indicated and removed from site. Make good to surrounding areas as necessary in readiness for new cast stone clis.
- External Fire Hose**
Remove from site existing fire hose, including all associated fixings and supports, and remove all complete. Repair brickwork and mortar to match existing material, style and colour.
- Services**
All existing cabling, trunking, boxes, sanitary pipework, including all mountings and accessories, to be removed from external surfaces. All fixing holes filled and brickwork replaced to penetrations.
- First Floor Slab**
Existing first floor slab broken out to allow for construction of new lift and stair core. All debris and materials arising to be removed from site.
- Ground Floor Slab (Where Highlighted only)**
Existing ground floor slab broken out to allow for construction of new lift and stair core. All debris and materials arising to be removed from site.

Existing floor finishes (where present) to be stripped out and removed from site. Remaining surface prepared to receive either:
 - 5mm Isocrete SL Renovation (Levelling) Screed
 - New walls where indicated on proposed drawings.
 - New floor finishes where indicated on proposed drawings.
- Chiller (Ground Floor)**
Carefully deconstruct existing walk-in Chiller and remove from site.

All existing cabling, trunking, boxing, pipework etc. stripped back to entry point at minimum - further to avoid dead-legging of incoming services - and entry point sealed over. All associated mountings and accessories, to be removed from site.

All fixing holes filled and surfaces made good to receive new finishes.
- Internal Walls - First Floor Harbour Master Offices**
Existing internal partitions/walls to be carefully demolished where indicated and removed from site. Partitions/walls to be checked by Structural Engineer and Principal Contractor before removal.

Floor Finishes
Existing floor finishes (where present) to be carefully stripped out and removed from site. Remaining surface prepared to receive:
 - 5mm Isocrete SL Renovation (Levelling) Screed
 - New walls where indicated on proposed drawings.
 - New floor finishes where indicated on proposed drawings.
- Internal Ceilings - First Floor Harbour Master Offices**
Existing ceilings to be carefully stripped out where indicated and removed from site.

EARLY WORKS GENERAL NOTES

- The works area is located adjacent to a restaurant which will remain operational throughout the Early Works. The removal of all debris and redundant material arising is to be undertaken outside of restaurant opening hours.
The works area is also above warehousing where fish are landed are stored before packing. The removal of all debris and redundant material arising is to be separated and screened from operational units and the public. Skip positions are to be agreed between all parties.
The Principal Contractor is to:
 - Remove all redundant materials arising from demolition works from site.
 - Provide all temporary supports, propping and shoring in line with the Structural Engineer's information to maintain structural stability of the existing buildings during all works throughout the contract.
 - Supply and maintain at all times, throughout the contract, all necessary secure fencing and hoarding to the perimeter of the site to prevent unauthorised access.
 - Provide all necessary temporary structures and sheeting to prevent the ingress of water to the retained structure at all times.
 - Provide all necessary temporary structures and sheeting to prevent the ingress of dust into occupied areas of the building at all times.
 - Provide all necessary internal full height hoarding to entry point at minimum - further to avoid dead-legging of incoming services - and entry point sealed over.
 - Provide all necessary protective boarding and partitioning to prevent accidental damage to adjacent building structure, windows, doors, and features.
 - Provide all necessary protection for existing finishes identified to be retained, including all adjacent masonry, doors, frames, tiling, as works proceed.
 - Provide protection all services throughout the project.
 - Liaise with all relevant statutory authorities and utility providers in respect of all works affecting incoming and outgoing services.
 - Maintain a safe, secure working environment for all site operatives and visitors in accordance with all relevant and current health and safety, codes of practice and CDM, regulations and legislation.
 - Provide all relevant health and safety, security and considerate constructors' signage as may be required.
 - All Operatives and Consultants must fully acquaint themselves with all aspects of the work, whether explicitly referred to in the drawings or not. The Principal Contractor must also satisfy themselves as to the facilities for access and storage of materials, plant, etc., and other site conditions.
 - Provide all relevant health and safety, security and Considerate constructors' SIGNAGE as may be required.
- PRINCIPAL CONTRACTOR NOTES:**
THE CONTRACTOR IS TO READ THE ASBESTOS MANAGEMENT SURVEY REPORT(S) BEFORE COMMENCEMENT OF ANY WORKS.
- J014662 - NET LOFT 1 (BY INSPECTAS)
 - J014688 - NET LOFT 2 (BY INSPECTAS)
 - J014689 - NET LOFT 3 (BY INSPECTAS)
 - J014663 - NET LOFT 4 (BY INSPECTAS)
 - J014694 - NET LOFT 5 (BY INSPECTAS)
 - J014689 - NET LOFT 6 (BY INSPECTAS)
- THE CONTRACTOR MUST UNDERTAKE AN ASBESTOS R&D SURVEY THROUGHOUT ALL PROJECT AREAS BEFORE WORKS CAN BEGIN.
- STRUCTURAL NOTES:**
THE STRUCTURAL ENGINEER AND PRINCIPAL CONTRACTOR MUST COMPLETE A FULL STRUCTURAL SURVEY OF THE AFFECTED AREAS IN ORDER TO ASCERTAIN WHICH DEMOLISHED ELEMENTS ARE LOAD-BEARING AND REQUIRE TEMPORARY PROPPING AND/OR PERMANENT SUPPORT.

P1	Planning Issue	31/05/23	CJS	DS
Rev	Description	Date	By	Chk

Fulcrum
2 Sidney Street
Sheffield S1 4RH
Telephone +44(0)114 2761653
Website www.jeffersonsheard.com



Project
Scarborough Harbour West Pier
Regeneration

Drawing
Building 3 Proposed
Interventions - Gable Elevations

Scale As indicated	Drawn SJP	Date 05/31/23
Drawing Purpose PLANNING		Status S2
Ref 2135-JSA-03-ZZ-DR-A-03037	Rev. P1	