

Existing Ground Floor Plan

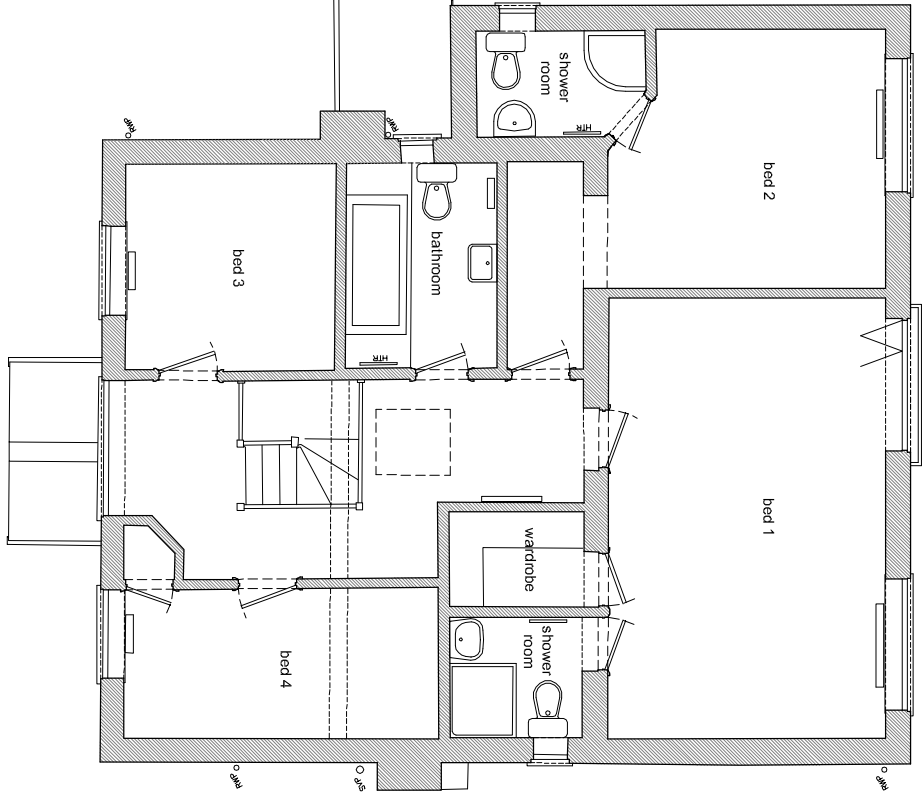

Existing First Floor Plan

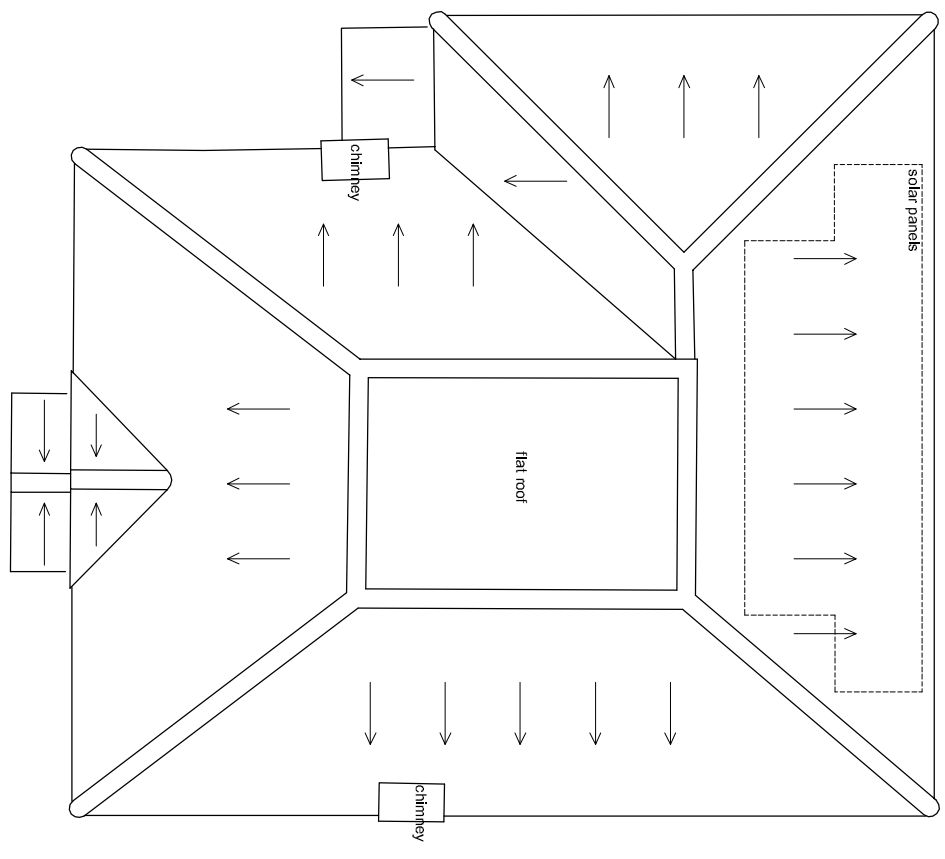

Existing Roof Plan

Site Address: 38 Eynsford Rise, Sevenoaks
 Date: 26 March 2024
 Drawn by: C. Lutzwow
 studio@cl-architect.co.uk

Notes:
 Issued for Planning only
 Dimensions to be checked prior to purchase or construction

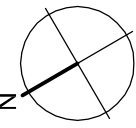

claire lutzwow
 architect

Drawing title:
 Existing Floor Plans
 Drawing number: EYN/PL/03
 Scale @ A3: 1:100