

Existing Roof Plan

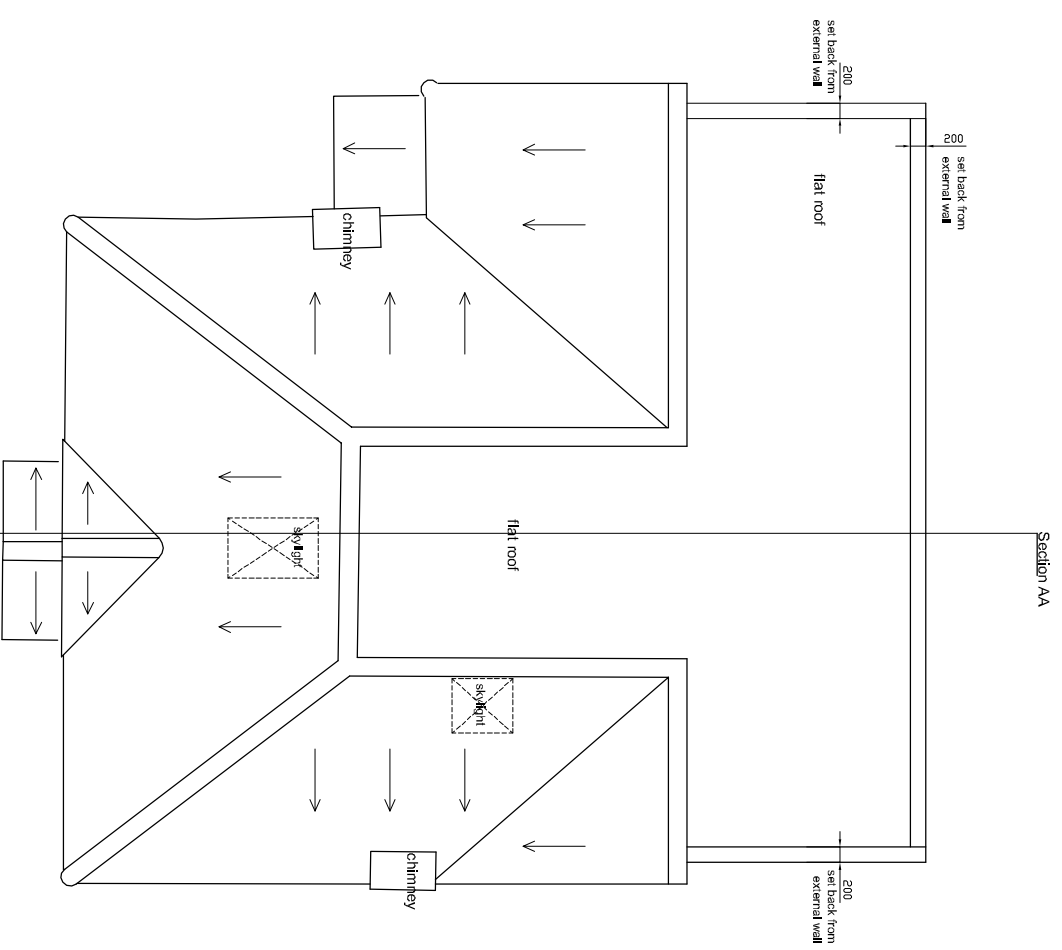

Proposed Roof Plan

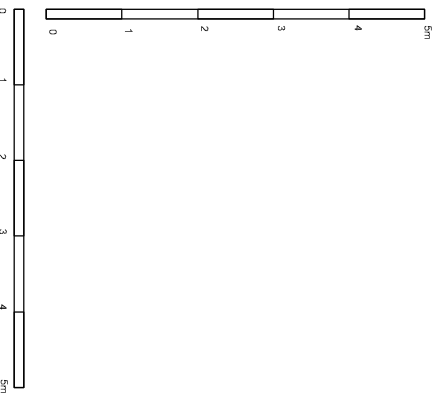

Site Address: 38 Eynsford Rise, Sevenoaks
 Date: 26 March 2024
 Drawn by: C. Lutzow
 studio@cl-architect.co.uk

Notes:
 Issued for Planning only
 Dimensions to be checked prior to purchase or construction

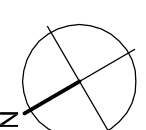

claire lutzow
 architect

Drawing title:
 Existing and Proposed
 Roof Plans
 Drawing number: EYN/PL/06 revA
 Scale @ A3: 1:100