

EAST ELEVATION

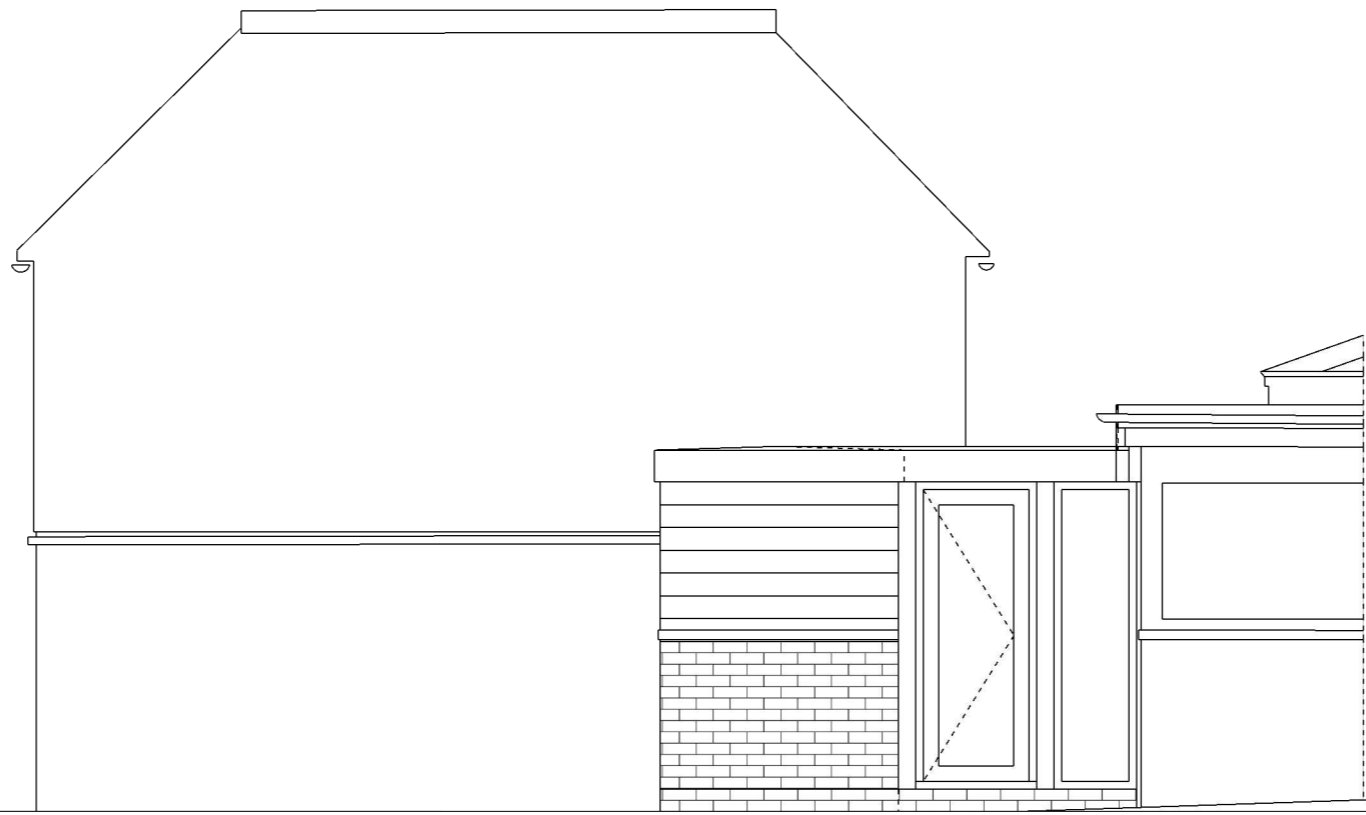

WEST ELEVATION

- EXTERNAL MATERIALS**
- ROOF**
- GREY GRP FLAT ROOF FINISH WITH NATURAL FINISH OAK EAVES FASCIA TO MATCH EXISTING TO ORANGERY (LINK)
- EXTERNAL WALL**
- NATURAL FINISH OAK RAINSCREEN HORIZONTAL CLADDING OVER BRICK PLINTH TO MATCH EXISTING TO ORANGERY (LINK) AND
- BLACK STAINED OAK REPLACEMENT HORIZONTAL CLADDING AND BOARDING INFILL TO EXISTING GARAGE DOORS (GARAGE)
- EXTERNAL WINDOWS AND DOORS**
- NATURAL FINISH OAK FRAMED CLEAR DOUBLE GLAZED DOORS AND WINDOWS TO MATCH EXISTING TO ORANGERY (LINK) AND
- WHITE PAINT FINISH TIMBER FRAMED CLEAR DOUBLE GLAZED DOORS AND WINDOWS TO MATCH EXISTING (GARAGE)
- RAINWATER AND SANITATION GOODS**
- BLACK UPVC TO MATCH EXISTING TO ORANGERY (LINK) AND TO GARAGE (GARAGE)

Steve Baker Architect  
 78 Pound Road East Peckham Tonbridge Kent TN12 5BJ  
 18 Hatton Place London EC1M 8RU  
 T: +44 (0)1622 870275  
 E: contact@stevebakerarchitect.com  
 W: www.stevebakerarchitect.com

S	R	Date	Description

Note - Do not scale from this drawing except for planning application purposes. All dimensions must be checked on site by the contractor and any discrepancies reported immediately.

© COPYRIGHT 2024 STEVE BAKER ARCHITECT  
 Ordnance Survey. © Crown Copyright 2024. All rights reserved.  
 Supplied by UK Map Centre Licence number 100046957.



**RIBA**  
 Chartered Practice

**MS V. MERRYWEATHER  
 and  
 MR B. TAYLOR**

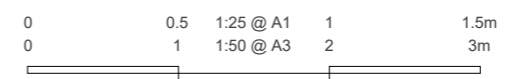

Client: MS V. MERRYWEATHER and MR B. TAYLOR  
 Project Title: IDE HILL ROAD, BOUGH BEECH  
 Status: BLDG REGS Stage: BR Scale: 1:25/50 Sheet: A1/A3

Drawing Title: PROPOSED EAST AND WEST ELEVATIONS  
 Project No: A23530 Disc: A Building: - Package: - Drawing No: 1131 Revision: -