

Client: Alastair Leven

Project Title: 34 Temple Road

Drawing status: PLANNING

Do not scale from drawing

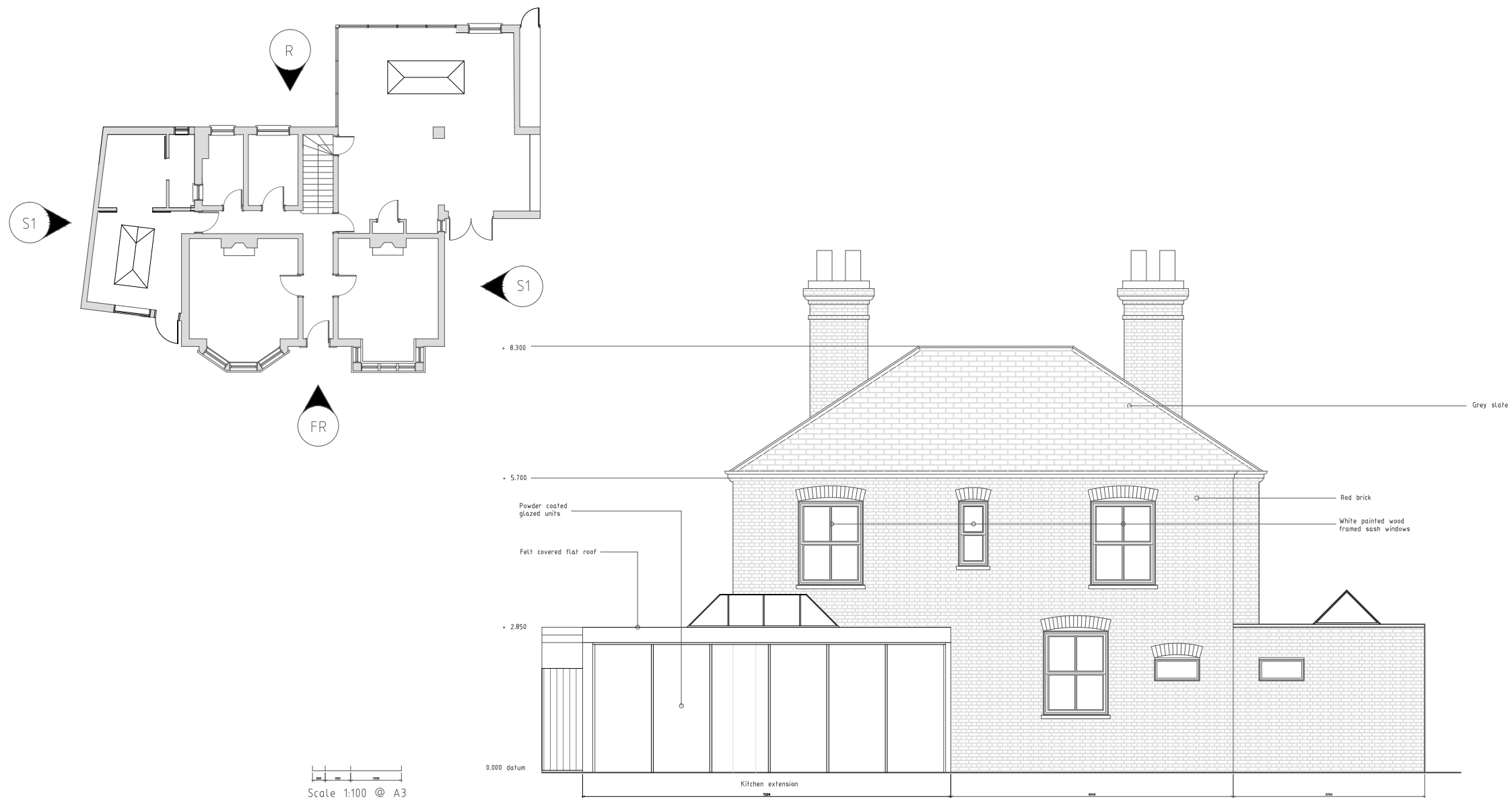

Rear Elevation (North facing)

Revision:

Drawing number: 1026 205

Drawing Title: Proposed Rear elevation

Scale: 1:100@A3

Drawn/checked by: TN

Date: 19.04.2024