

Existing Basement level

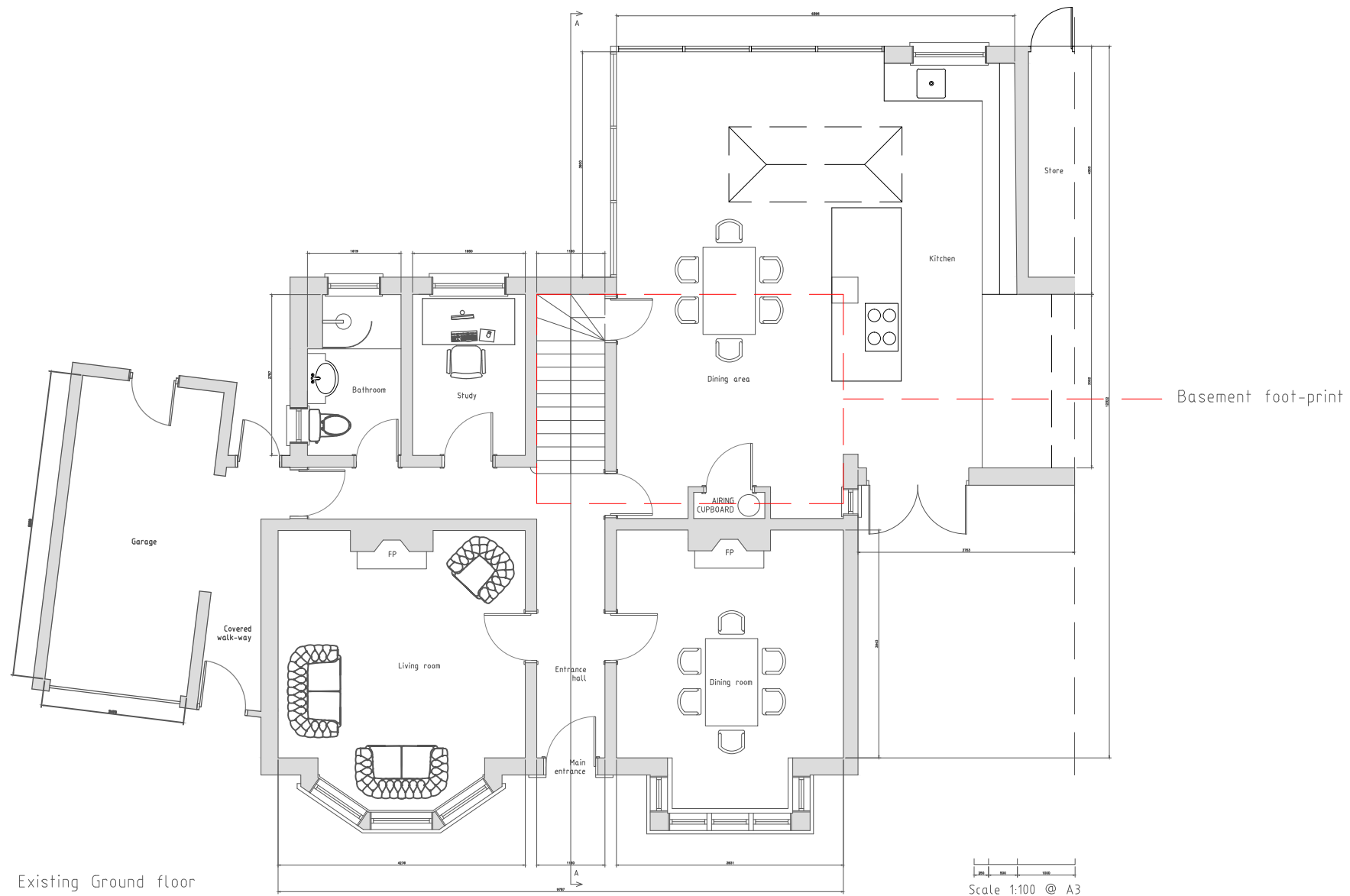

Existing Ground floor

Scale 1:100 @ A3

Client: Alastair Leven

Project Title: 34 Temple Road

Drawing status: PLANNING

Do not scale from drawing

Revision:

Drawing number: 1026 100

Drawing Title: Existing Ground floor Plan

Scale: 1:100@A3

Drawn/checked by: TN

Date: 19.04.2024